The Port Arthur News

VOL. XXII. NO. 100. PORT ARTHUR, TEXAS, WEDNESDAY, APRIL 11, 1923.

BONAR LAW CABINET TOTTERS; LEGISLATORS FIGHT

SHORT STORIES

Facts With Frills, Facetiae and Otherwise. By "S. S."

Civitans met today.

C. P. Gunn home sick.

LOST—A smile, on a pessimist.

Friday the thirteenth two days off.

Chickens went to roost at 9:30 this a. m.

Water getting warmer, say small boys.

Captain Eddy has shaved off his whiskers.

Motor bus line saved many damp clothes today.

"No fishing" signs out on Houston avenue again today.

DAILY SHIP SCORE: In Port Arthur, 11; at Beaumont, 3.

Announcement of a "private meeting" candidate expected within a day of two.

Unsettled weather doesn't check enthusiasm among the Civitans, as was evidenced by the large crowd that turned out today.

Geo. Ed, don't make me blush— "You have one of the finest newspapers in the country for a town of this size."—Chautauqua Director Wilson.

Ernest Carson washed automobiles free of charge this morning. He set the weather at work to do it. On behalf of Port Arthur S. S. utters "Thanks."

CROMOS TO BE CROWNED: The bird who comes down Procter or any other street, TOOTING his auto horn for no reason at all. (ask the doctors).

Have you given a Port Arthur Boy Scout a job yet? Lots of 'em seeking to earn their summer camp money by cutting grass and holding down other odd jobs.

CROMOS TO BE CROWNED— Th' guy who wheels around on his cafe stool and collides with your elbow just as you are conveying soup from the bowl to your mug.

DAILIE POME

The day of traffic's growing fast
In ole Port Arthur town;
And soon we'll need more traffic men
To keep the big jams down.
—Coffee Club Ballads.

LATEST SPORTING NEWS Ed Hunt flew the highest kite in the "Kite Tournament" at yesterday's Junior Chautauqua; and Albert Ford received honorable mention for having the prettiest sailer.

Civitan, at noon-day table, addressing Leonard Power, declared he was out to the school the other day to see "that pretty girl." Power, interested in his fish and 'taters, queried: "Which one?" S. S. laughed, too.

We're still growing. Man sitting on early morning street car today said Monday he hired 50 men; Tuesday he hired 100, and that today he expected to employ 50 more. Didn't tell S. S. who he was employing 'em for this time, though.

"My idea of affluence" says Miss E. "is when chickens are all gizzards and ripe olives grow on trees as big as apples." "And mine," chimed in another, "is when I have two spare tires on the car and the ice box full of cold chicken." (What's yours?)

The people of Port Arthur are the most courteous and most hospitable people I have ever met."—E. G. Wilson, Chautauqua director, who left this morning for Marfa, where Chautauqua will open a week's engagement next week.

"This is the first time I ever faced such a large audience," declared Joe Ellender, all-around youngster, who showed Port Arthur people last night what Junior Chautauqua means to the little folks and how it helps them to realize the duties of citizenship.

Dick Brown parked his Buick near Smith-May Motor company at noon yesterday, blithely stepped out and went his way, and at a quarter after five o'clock Mart came along and shut off the motor. S. S. believes Dick had been reading too much about these non-stop dance records.

PROBABLY RAIN

LOCAL FORECAST—Tonight and Thursday cloudy, probably rain.
FOR EAST TEXAS—Tonight and Thursday cloudy, probably rain.
WINDS ON TEXAS COAST—Moderate to fresh southerly.
Maximum temperature, 76; minimum teperature, 66; precipitation, 0.41 inch.
Year ago today: Maximum temperature 77; minimum temperature, 56.
Sunset this evening 6:41 p. m.
Sunrise tomorrow 5:52 a. m.

TIDE RECORD

Time of high and low water at Sabine Pass Light under normal conditions on Thursday, April 12; taken from tables prepared by the U. S. Geodetic Survey.

High tide	1:32 a. m.	2:00 p. m.
Low tides	7:39 a. m.	7:43 p. m.

NEW SCHOOL FOR GRIFFING IS PLAN

Residents Bearing Petition Assured Consideration

OUTLOOK OPTIMISTIC

Present Structure, 20 Years Old, Overcrowded

Construction of a new school building to serve the residents of the Griffing neighborhood, the structure to be located on a site on Evergreen Drive, in Griffing park, is being "actively considered" by the school board of the Port Arthur independent school district.

This assurance was given by the school-board Tuesday night when a delegation of 10 or 15 residents of Griffing, headed by J. H. Bernhardt, presented a petition to the board for a new school building in their locality.

Outlook Good

"We came away from the meeting with the school board feeling mighty good about the way the members of the board looked on our proposition," Bernhardt said today. "While they said it will be impossible for them to start any other school building work until the present construction work is completed, the Griffind delegation feels sure that a new school building will be put up in our locality."

The present school building at Griffing, situated on the Port-Arthur-Beaumont highway, near Bernhardt's corner, is a two-room structure built about 20 years ago, and is crowded to the limit with pupils through the third grade, Bernhardt said. All children in Griffing, who have passed the third grade, have to come to the schools in Port Arthur, he said.

Site Not Designated

Nothing definite regarding selecting a site for the proposed new school building in Griffing, or the size of the building should be in order to care for the needs of the community has been done by the school board, the proposition being considered as one for future action, L. B. Abney, secretary of the school board, said

SAYS HOSPITAL TOO CROWDED

Emergency Annex Ordered Built Says Washburne

Characterizing as "critical" the inability of Mary Gates hospital to meet the demands of the sick in Port Arthur, the board of directors of the institution today ordered the immediate construction of a temporary, one-story, wooden building in the rear of the hospital, providing space for about 20 or 25 additional beds and including two or three private rooms for patients.

"It is a crying shame that in a city of 40,000 there is not a hospital with enough beds to accommodate patients who demand them," J. H. Washburne, president of the board of directors of the hospital, said after the meeting today.

He pointed out several instances recently where patients undergoing emergency operations had to be placed in ward beds because every private room in the hospital was filled. Pointing out the fact that Mary Gates hospital has only 60 patient beds, he stressed the necessity for constructing a new hospital, adequate to take care of the increasing demands of Port Arthur.

Becauseof its temporary construction and the need for hastening the work of putting up the addition to the hospital, the structure will cost only about $1,000 or $1,500, Washburne said. The board authorized Washburne and D. P. Sheeks, elected a member of the board and treasurer to fill the vacancy caused by the death of Rome H. Woodworth, to call for bids on the addition and let contracts for its construction.

ALLEGED K.K.K.'S ARE KIDNAPED

Five Armed Men Abduct Them in Ohio

CINCINNATI, April 11.—Kidnaping of two men by five armed assailants during the night, was investigated by police here today.

The victims said they were taken to the outskirts of the city, stripped of all but their underclothing, and the words "He is a Ku Klux KKlan" written on their backs.

Later, they told police, they were taken half clad in their abductors' automobile and dropped at a downtown street corner.

The victims, William M. Miller, insurance salesman and Edwin J. Burkhart, oil salesman, denied they were klansmen.

OPENS NEW STORE TO PUBLIC

JULIUS DEUTSER

Aristocratic Queen of Jazz Gives Syncopated Interview

We're Hypocrites; We May Say Beethoven's Fifth Symphony When What We Mean is 'Jungle Blues'

KANSAS CITY, Mo., April 11.—Jazz is the national anthem and ninety-five per cent of its critics are hypocrites.

Syncopation rules America and those who do not syncopate are failures.

It may take one more generation to drive this home, but it is the whole some truth nevertheless, according to Blossom Seeley, queen of syncopation and exponent of artistocratic jazz.

"Jazzless music has been definitely relegated to the scrap heap of an earlier civilization," the vaudeville artist declared today.

How About Curling Papers?

"The old-fashioned symphonies and grand operas are as out of date as the corset and daddy's night shirt. Modern music is as necessary in the new scheme of things as the automobile and the telephone."

This follows, according to Miss Seeley, because we are living faster today than we did a century ago, and the trend of the times is always expressed in its music.

"And I believe we are enjoying ourselves with a bit more enthusiasm than our ancestors," she added with a

(Turn to Page 2 Column 3)

Auto Lights Burn As Skies Darken

Port Arthurians wondered at the firmaments this morning.

After arising to find a slightly clouded sky overhanging the city, the day began to darken almost as twilight long before 9 o'clock, and the electric "juice" all over the city, and especially in the office buildings down-town, was turned on to furnish brilliancy in the absence of Old Sol.

Heavy rain began falling around 9 o'clock, continuing in a slow fall up to the noon hour, with the unpaved streets muddied, and the gutters on the paved avenues flooded with the inundation. Many automobilists turned on their lights.

"It's Texas weather," remarked a pedestrian going down Procter. And so it is.

DENY CAPTURE OF DE VALERA

Insurgent Leader Erroneously Reported Taken

DUBLIN, April 11.—Capture of Eamonn De Valera was reported throughout southern Ireland today, but the military authorities of the Free State later denied the former president of the Irish republic had been taken.

Accounts of the capture of De Valera and of his lieutenant Dan Breen, fearless rebel military chief who fled together from Clonmel after a brush in which Liam Lynch was mortally wounded, were at first generally accepted as true in Dublin today.

JOE WASHBURNE SETS PRINCIPLES

Pledges Resignation if He Doesn't Clean Up City

Promising to resign 12 months after he is elected mayor if he does not make Port Arthur a cleaner and better city, with the help of honest and conscientious office holders, "Uncle Joe" H. Washburne, former postmaster, today issued a formal statement of his candidacy for the office of full time mayor.

Pointing out that this is the first time he has ever asked the people to select him for any office, Washburne pledges to devote his whole time, thought and energy to the uplift and betterment of the community, if he is elected mayor.

Resident 18 Years

During his 18 years as a resident of Port Arthur, Washburne has served nine years as postmaster, and is now serving his third term as president of the board of directors of Mary Gates hospital. In his statement he asks the public to judge the results of his efforts for the betterment of these two institutions.

Washburne's statement in full is as

(Turn to Page 2, Col. 2)

NEW DEUTSER STORE OPENED

Finest of Its Kind is General Verdict of City

GREATLY ENLARGED

Floor Space Now Covers Over 15,000 Sq. Feet

The Deutser Dry Goods Co., housed in its new home, the Deutser building, corner Waco and Procter, will throw open its doors to the general public tomorrow. Announcement to this effect was made today by Julius Deutser, president and manager of the concern.

"In opening our new store we are prepared to serve the women of Port Arthur and surrounding towns in every possible way. We have spared no expense to make of this store a model for the entire southeast Texas. In every possible way we have catered to the every want of milady; making it possible for her to shop here with ease and comfort; inaugurating new departments and such service helps as will make shopping a pleasure and economy," said Deutser. "To the limit of our ability, we have planned this store that it might be the last word in shopping facilities and service to the customer."

The new store, with a floor space of 15,500 square feet, contains as many departments as many stores twice its size in larger cities. Every thing has been planned with efficiency and economy of space, with none of the larger things forgotten and many smaller ones added that are not usual in a city of this size.

Department Locations

Entering the store between large island show windows one views the entire store almost at a glance. Looking down through the vista of counters and show cases one sees a broad stairway leading to the back mezzanine

(Turn to Page 3 Column 1)

ASKS CLUB TO CHATTANOOGA

Tennesseean Talks to Civitans at Luncheon

J. A. Horton, representing the president of the Civitan's National organization, extended a cordial invitation to Port Arthur Civitans today to "stop off at Chattanooga, Tenn., and join in the special train which will carry delegates from Cattanooga to the national convention at Washington, D. C."

Horton, traveling passenger agent of the Norfolk & Western railroad, was a guest at the Civitan's luncheon today noon, and addressed the membership for several minutes regarding the national convention. The convention, it was brought out, will be held at the nation's capitol in June, and it is expected a large gathering of local delegates will entrain from Port Arthur for the conference.

The special train will run from Cattanooga to the capitol, Horton declared.

15,000 Confederate Vets at N. O. Meet

NEW ORLEANS, La., April 11.—Fifteen thousand veterans and visitors took part today in the opening ceremonies of the thirty-third reunion of Confederate Civil War heroes.

The Virginia delegation, 3,000 strong, led by Governor Trinkle, was on the scene early with two big bands from Richmond.

Old time melodies and battle songs played by the big bands preliminary to formal opening of the convention, put the "boys of '00" in good spirits.

Various meetings of auxiliary organizations were scheduled for today and tonight a ball will be held under auspices of the Sons of Confederate Veterans.

INSURGENTS SLAIN

LONDON, April 11.—Six Irish insurgents were executed at Tuam this morning, according to Dublin dispatches.

SLAYS PROWLER; FINDS IT IS WIFE

Quinlan, Texas, Man Makes Fatal Error

BELIEVES HER OUTSIDER

Attempt of a Daughter to Elope Worried Father

By United Press.

QUINLAN, Texas, April 11.—Mrs. J. F. Ryan, wife of a prominent farmer living near here, was shot through the heart at her home last night when her husband mistook her for someone trying to break into the house, it was reported to local authorities today.

According to authorities, Ryan had been worried for several days through an alleged attempt of a youthful daughter to elope, and being suddenly aroused from his sleep, he shot his wife, who had gone to the back room of the house and whom he believed was some outsider.

To Use Lumber From Old Orange Landmark In Small Houses Here

Lumber from the old C. W. McFarlane home, a landmark of Orange, Texas, will be shipped to Port Arthur when the work of razing the two-story frame structure is completed, and upon arrival here, will be used for building two or three small houses. The McFarlane home is situated on Front and Seventh streets, Orange, and was one of the first houses built by C. W. Neuitis, Orange contractor.

Council Resolution Praises K. E. Warren

Commending K. E. Warren for his efficient service given during his nine years as superintendent of streets and bridges in Port Arthur, and expressing regret that he found it necessary to resign, a resolution was passed by the city commission Tuesday afternoon, following the recommendation of Commissioner A. A. Poteet Monday that such a document be prepared.

Warren tendered his resignation to the commission Monday, effective April 15, giving his desire to devote more time to making the race for commissioner of public works and improvements as his reason.

Susquehanna Aground At Mouth of Columbia

SEATTLE, Wash., April 11.—The ex-German liner Susquehanna, carrying a large cargo of general freight, went ashore near the mouth of the Columbia river this morning, according to advices received at the harbor radio station here.

The crew is reported in no immediate danger, but the wireless said that the vessel was fast aground.

The Susquehanna sailed from Seattle April 7 for South American ports. She is listed to Gillespie and Company and was formerly in the Atlantic service. Tugs have been dispatched to her assistance.

ABANDON HOPE FOR DONAHOE

Popular Official Sinks Into Unconsciousness

All hopes for the recovery of P. T. Donahoe, official in the D. M. Picton company, who has been critically ill since Monday night, were abandoned today when he lapsed into unconsciousness, friends reported this afternoon. In an effort to relieve Donahoe, an emergency operation for appendicitis and gall bladder trouble was performed late Monday night, attending physicians reported Tuesday. Complications developing have resulted in his condition being extremely desperate, it is said.

Weds Noble

Here's Marion Louise Prendergast, Cincinnati society girl, who has married Sir Hennessey Eden, British nobleman.

DARK HORSE AS MAYOR; RUMOR

Report Has it a Prominent Non-Faction is to Run

With election day drawing nearer, it is understood that other candidates will be announced for the various "offices at stake" within the near future, and that an additional candidate for the mayorality will probably be forthcoming.

According to reports current on the streets this morning, a candidate as yet unnamed will probably be announced within the near future as making the race on a "non-klan" or "non-factional" ticket for mayor. Just how much credance can be placed in the gossip is unknown, but it is current that a prominent "non-factional" candidate was chosen at a recent meeting, and probably will make his announcement soon.

In the meanwhile, those who have entered the political races for Port Arthur offices have adopted a "non-committal" attitude, and are maintaining a strict silence on things pertaining to news stories, which they might otherwise make known.

The political broth, as expressed in current comment, is truly boiling.

BEGIN WORK ON PARK THURSDAY

Grand Stand to Be Pushed to Completion

Construction work on the athletic park to be erected on Lake Shore diamond will probably be started Thursday.

This was intimated yesterday afternoon, when members of the Port Arthur Athletic association made arrangements to begin immediate work on the park to be constructed at the old baseball diamond.

Work, it is understood, has been deferred due to wet grounds, and because construction men were hard to obtain.

With the signing of the lease on the land last Saturday, plans were begun at once for the park to be built on Lake Shore, and it is announced by those in close touch with the situation that the park will be hurried to completion.

Free Feed When YMBL Here Entertains Orange

Invitations to the dance and feed of the Port Arthur Y. M. B. L. and their ladies, complimenting the Y. M. B. L.ers from Orange when they visit Port Arthur on the night of April 17, were mailed out today by Secretary Garner, of the Port Arthur organization. Immediate return of the cards, accepting or declining the invitation to attend the function is urged so that the details of the affair can be lined up, Garner said.

Members also are urged to signify the number of Orange members they can take to the Gulf Refining company's plant, where the banquet and dance will be given at 7 o'clock p. m. on the 17th. The eats, dance and admission for the Y. M. B. L.ers will be free, it is pointed out.

Victor Denies Report Of Cotton Mill Merger

NEW YORK, April 11.—Regarding a story that American cotton oil company directors were considering a merger with other cotton oil companies, Royal Victor, a director and legal counsel of the company said:

"The statement in the morning press that American Cotton Oil is to merge with certain other cotton oil companies is in no way warranted by the facts. If any plan of consolidation or merger with other interests is effected the management will give authentic information concerning it."

FACTIONS UNITE IN DEMANDING ADJOURNMENT

The Government Forces Are Caught Napping

FREE FOR ALL FIGHT

U. S. Fears Debt Funding Plan May Fail

LONDON, April 11.—The house of commons was forced to suspend its session for an hour this afternoon due to disturbances caused by labor leaders shouting "adjourn, adjourn!"

The demonstration was an aftermath of the government's defeat on a "snap division" last night, when, with only about 300 members present, combined labor and liberal forces outvoted the government 145 to 138.

By their cries which completely interrupted the business of the house, the labor members meant that parliament should adjourn and the government resign, because it had been defeated.

This, the governmnet refused to do. The defeat was being debated in the house. The government had planned to reintroduce the measure providing for a form of help for ex-service men which was defeated last night.

The laborites demanded that the house adjourn instead.

When the speaker wouldn't consent to this, the labor benches broke into song.

The Red Flag and the Internationale, socialist songs, rang through the house.

In vain the speaker appealed for order. In the end it was necessary to suspend the session and the members filed out in a state of great excitement.

Fracas Ensues

Scuffles occurred behind the speakers chair at the lower end of the house when members of the opposition met government supporters passing out for the recess.

The commons met again at 6:50 p. m. after its recess, and adjourned at 7 o'clock.

In the fracas behind the speakers chair, an excited group of labor members [illegible] up to some members of the government. A fist shot out and a miniature free for all fight ensued.

Stanley Baldwin and Ramsey MacDonald intervened.

U. S. DISTURBED AT GOVERNMENT POSITION

WASHINGTON, April 11.—Members of the debt funding commission are disturbed over the danger of a change in the British government, it became known today, fearing that the negotiations for funding the British debt may have to be gone through with again.

Senator Smoot of Utah announced today a meeting of the commission would be held Monday. At that time the situation will be discussed and efforts will be made to hasten the final approval by the British government of the form of the refunding bonds.

This has not been done nor has the necessary authority been given the British ambassador here to do business with the American commission.

REPAIRS ON NAT ARE BEGUN BY LEASEES

Repairs and renovating work on the Plaza natitorium started today, and the resort will be opened to the public May 1, Milton S. Goss, who with F. E. Gifford will operate the nat this season, said this afternoon.

The interior woodwork of the nat will be painted white, and the roof practically entirely renewed, Goss said. Harry Caughlin, swimming expert, will be in charge of the pool throughout the coming season, giving swimming instructions when desired, and looking after the operation of the resort.

FOUR GIRLS STILL AT IT FOR DANCE RECORD

CLEVELAND, Ohio, April 11.—Four girls here this afternoon were still shuffling along, trying to set a new continuous dancing record. Miss Helen Mayer, 21, at 2:35 p. m. had 29 hours to her credit toward the mark of 50 hours and two minutes established by Alma Cummings in New York.

Who Reads The News?

Literally, nearly everybody in Port Arthur and vicinity.

That's what makes it such an excellent advertising medium.

You can't phone to Chicago over a line running only to St. Louis. The News' circulation goes further, brings back more results and is actually worth more to the advertiser than a paper that falls short of reaching NEARLY all the people.

PHONE 42.

U. S. Should Have Entered League, Crossland Tells Civitans

That the United States would profit by an open declaration or international relations, and that it would be a big investment for Americans if this nation participated in a world court of some description, was the declaration of Major William Crossland, British vice consul, who was the principal speaker on the program of the Civitans' club today noon. Major Crossland was the first speaker on the Civitan program of study on "The International Mind."

"In the development of the international mind," Major Crossland said, "the Christian nation will be greatly strengthened if Great Britain and the United States can keep in harmony.

"When I came to this country and landed in New York I didn't feel a stranger, for I could read and talk the language of this land; it was the language of my native land.

"The United States became the logical market of the world—world trade suddenly transferred to America during the great World War. But my biggest regret as a Britisher after the war is that the United States didn't sign the treaty of Versailles, or didn't come into the League of Nations.

"I claim for my own country that she has honored herself by being the first nation, the biggest debtor, to make a payment of her obligation to this country; it speaks well for the English nation to be the first to pay their debt.

"But the five billions Great Britain owes this country, economists say, is only an international investment." In this connection, the speaker asserted that the value of industry in England would be greatly enhanced if an exchange of goods were accepted by this country as part payment on the war debt.

"My big plea for America," he concluded, "is that she declare herself on international questions. It would be a great investment to the citizens of this country if the United States joined in some kind of a world court."

NEWSPAPER ARCHIVE®

THE GUMPS—WALTZ ME AROUND AGAIN, MINNIE

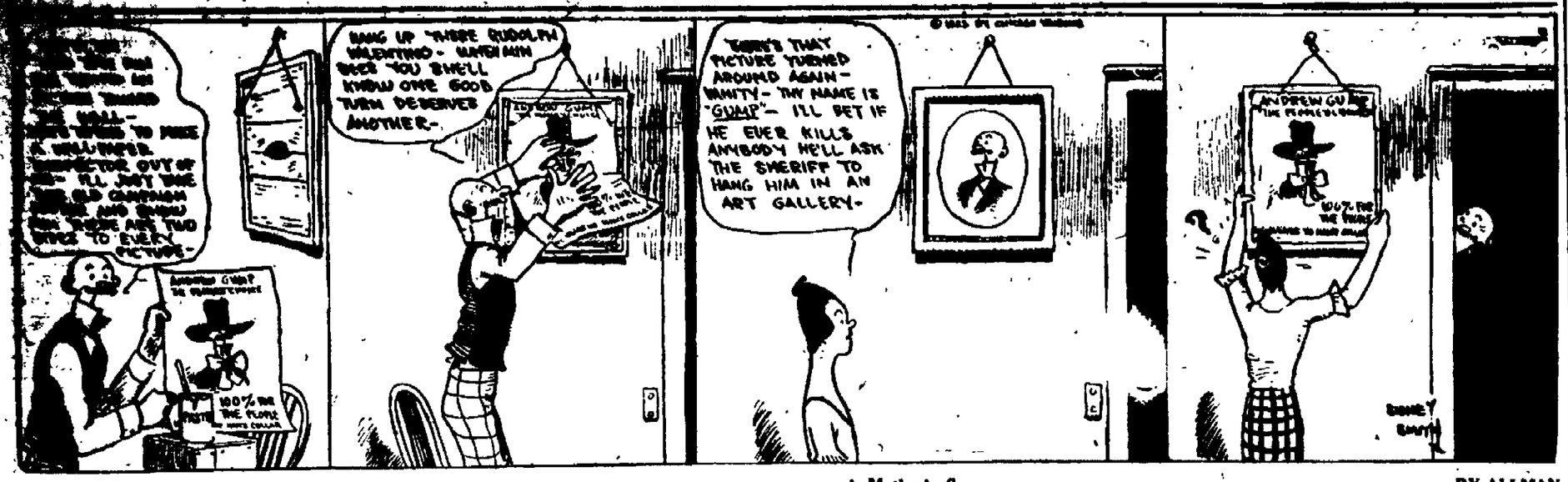

DOINGS OF THE DUFFS

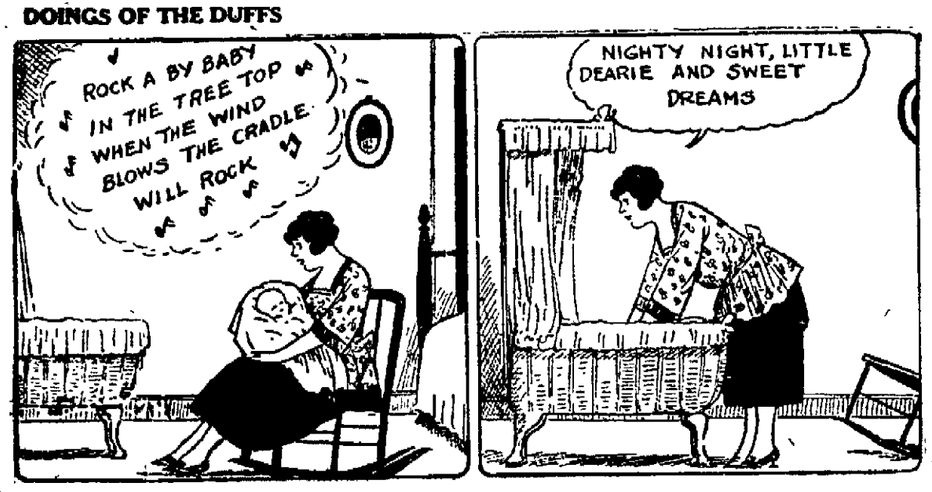

A Mother's Song — **BY ALLMAN**

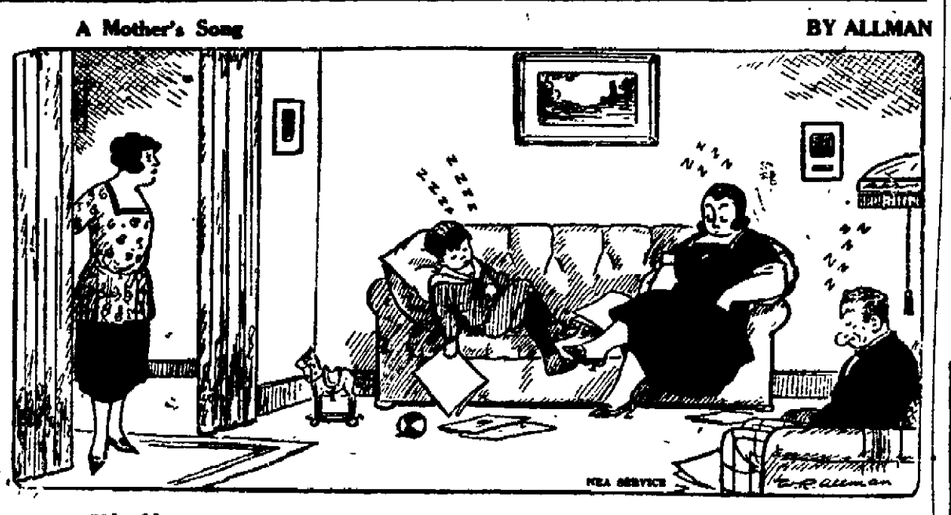

FRECKLES AND HIS FRIENDS

Wrong Side Up — **BY BLOSSER**

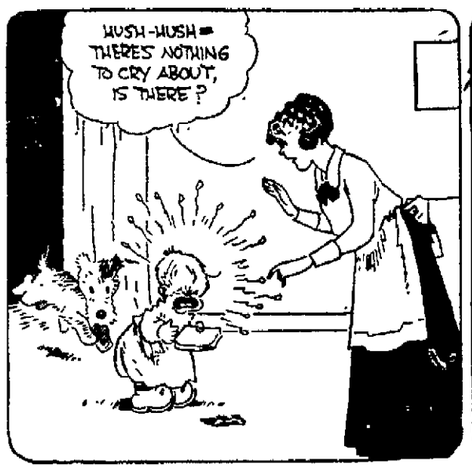

SALESMAN SAM

Guzz Also Works There — **BY SWAN**

THE OLD HOME TOWN — **BY STANLEY**

OUR BOARDING HOUSE — **BY AHERN**

TINTED TRAVELS

Sketches by L. W. Redner. Verses by Hal Cochran

Color the picture with paint or crayons

Manchester is a city where
Big manufacturing rules,—
And, on a large scale, workers make
Machinery and tools—

ADVENTURES OF THE TWINS

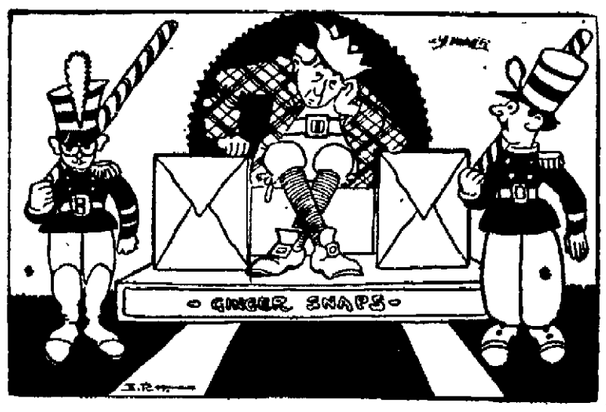

"You're all crooked again!"

The next person the Twins saw in Sugar-Plum Land was the Gingerbread Man.

There he was in his red tarlaton coat with frills made out of candy box paper and red cinnamon drops for buttons. His crown was a tin biscuit cutter and his scepter a rolling pin; he sat on a throne made of cracker boxes.

For the Gingerbread Man was king in Sugar-Plum Land and made all the laws for the Sugar-Plum Landers.

Six chocolate soldiers stood on each side of him with sticks of candy for guns. Some had guns with red stripes, some with yellow stripes and some were both red and yellow. Lollypops grew all around, and fountains splashed different colored sodas. The grass was made of green straw out of Easter baskets.

But for all that the Gingerbread Man did not look happy. His crown was on crooked and his coat was up about his ears, and his raisin eyes looked as cross as a multiplication mark.

"Excuse me, Your Majesty," said the Chocolate Soldier nearest to him. "But you're all crooked again!"

"I know it," grumbled the Gingerbread Man. "It's these buttons on my coat. They are as crooked as a dog's hind leg. And when I wear crooked clothes I think crooked and feel crooked. My feelings always match my looks. There! I'm going to make another law! I feel it coming. Yes, sir! If I don't make it I'll burst. It's inside of me. I'll have to make this law at once.

"Very well, sir!" the Chocolate Soldier said patiently. "If you'll tell me the law, sir, I'll take a trumpet and go out and tell everybody."

"All right!" said the Gingerbread Man. "The law is that everybody must walk on his head for a week."

"My goodness!" Nancy couldn't help exclaiming. "That's a funny law. How can people obey it?"

"Nobody obeys my laws," said the Gingerbread Man, "so I can make as many as I like."

(To Be Continued)

(Copyright, 1923, NEA Service, Inc.)

A PUZZLE A DAY

1: O
2: OR
3: ***
4: ****
5: *****
6: ******
7: *******
7: THOROUGH

Starting with the word "O," by adding one letter, we form the word "or." If the proper letter is added to "or," a third word will be formed; and by adding another letter a fourth will be formed; and so on with words 5, 6, 7, until the word "thorough" is completed. Can you fill in the missing words?

Yesterday's answer:

The word:

ASTRONOMERS

when its letters are rearranged, forms the appropriate anagram:

NO MORE STARS

BRYAN COLLEGE 'URBAN IS SOLD FOR $40,000

BRYAN, Texas, April 1.—The Bryan College Station Interurban railway, an electric road operating between Bryan and A. and M. College, was sold at auction here late yesterday. The S. S. Hunter estate of Shreveport, La., bought the property for $40,000. No intimation was made by the purchasers whether the road would continue operations.

MUNSING MANSCO REGATTA

MUNSING MANSCO REGATTA

Cool and Serviceable

SUMMER UNDERWEAR $1 TO $3

Those cool, comfortable, light weight, athletic union suits in plain, checked, cross barred and fancy fabrics. Look for the three brands above and your underwear problem will be correctly solved.

G. W. Imhoff & Co.

Where Society Brand Clothes Are Sold

Official Outfitters for Boy Scouts
complete assortments now in stock

NewspaperARCHIVE® NewspaperARCHIVE®

SPECIAL EDITION

The Port Arthur News

SPECIAL EDITION

VOL. XXII. NO. 100. PORT ARTHUR, TEXAS, WEDNESDAY, APRIL 11, 1923. PRICE 5 CENTS

L. L. Williams
Secretary and Treasurer

P. E. Massey
General Manager

V. A. Clarke
Display Manager

Mrs. F. T. Gibson
Staple Department

Mrs. V. H. Toler
Dress Goods Department

Mrs. W. N. Ewing
Alteration Department

Miss Selma Lanier
Notions Department

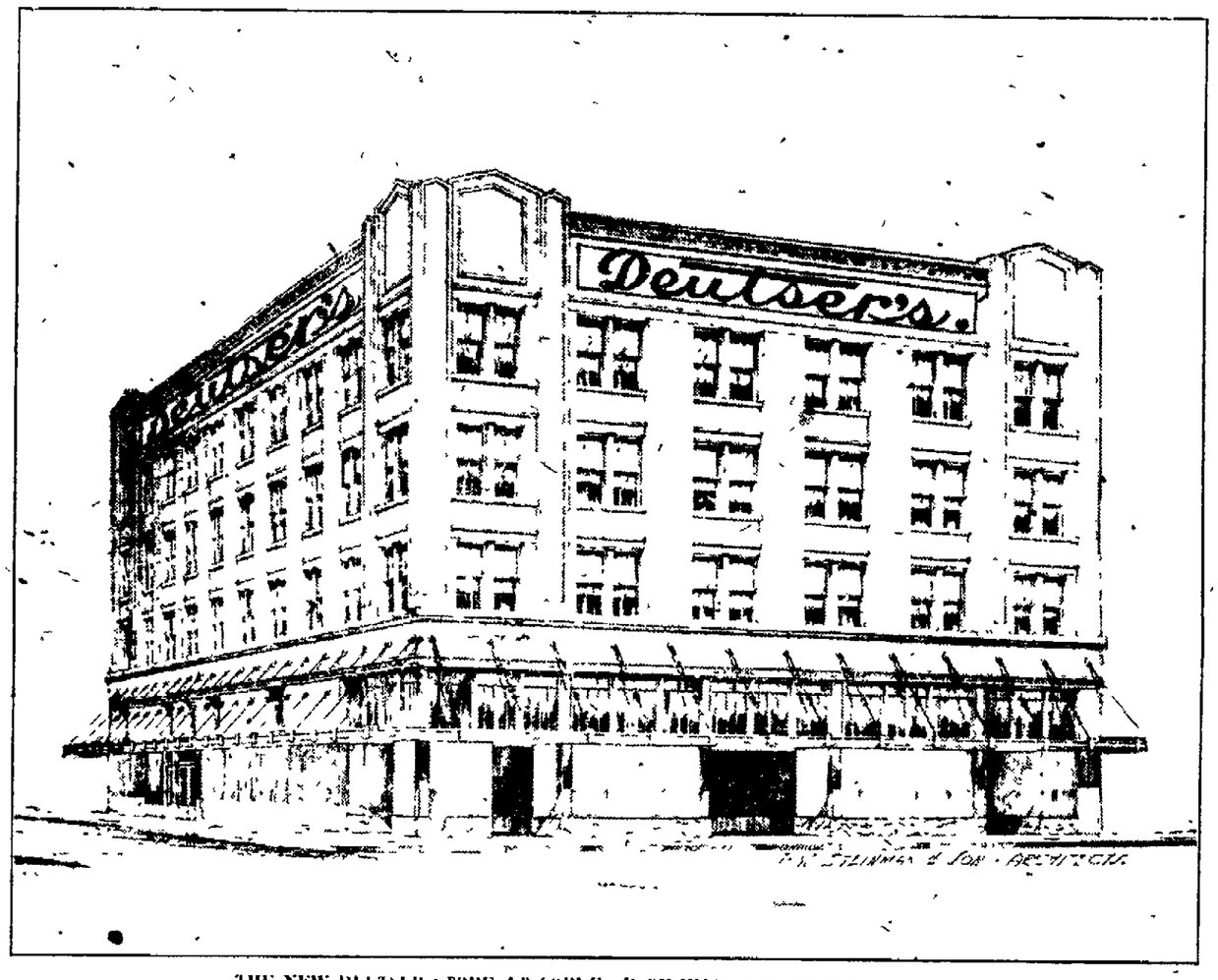

THE NEW DEUTSER STORE AT CORNER OF WACO AND PROCTER STREETS

Miss Hattie Diamond
Jewelry Department

Mrs. P. E. Massey
Drapery Department

Mrs. P. B. Atkins
Boys' Department

From a small store employing one clerk to one of the finest stores in the Southwest employing upwards of 50 persons is the remarkable growth of the Deutser Dry Goods Co. And here are some of the folks who are responsible for the fine record made in the past few years. At the top you find Mr. Massey, store manager; Mr. Clarke whose artistic touch has made you stop many a time and look at the Deutser windows, and Mr. Williams head of the accounting department. Other pictures surrounding this page and the photo of the new Deutser store are department heads and sales ladies with whom you are more or less acquainted through shopping at the Deutser store. You will find them at the new store, ever ready to serve and with a greater variety of dry goods and other articles to show you than ever before. Courtesy is their watchword and Service their motto.

Mrs. J. W. Dorgan
Silk Department

Mrs. H. Malone
White Goods Department

Mrs. G. W. Strickland
Art Goods and Lace Department

Mrs. G. C. Berwick
Corsets and Underwear

Mrs. C. P. Cullinan
Ladies' Hosiery

H. A. Dyer
Shoe Department

Mrs. E. P. Starrhe
Ready to Wear Department

Mrs. R. W. Draughon
Toilet Goods Department

NEWSPAPER ARCHIVE®
NEWSPAPER ARCHIVE®

Pleated Skirt and Tuck-in Blouse

V-NECK SMART SEASON MODE

Printed Fabrics Best For Sports Skirts

A V-neck usually finishes the front closing waist, and permits of its being a slip-on if the neck opening is deep enough. In these blouses there is a decided tendency toward a "bosom" treatment. This may be suggested by drawn-work or lace insertion or a piping. The square necked waist has a vestee as usual, and while the effect is not quite so smart as the V or Peter Pan, the square neck and vestee combination is excellent for certain figures, especially for stout women.

The finer of the tuck-in waists are made entirely by hand, and drawn-work is much used for their decoration. Embroidery sometimes is associated with it, and lace, mostly of the filet mesh, is employed for trimming very often.

Pipings of color edd to white dimity or voile waists make an effective trimming, and sometimes tiny blocks of blue or yellow linen are hemstitched in some simple motif to white collars and cuffs having edges bound in the same shade.

The pleated skirt puts the finishing smart touch to the tuck-in, especially if the skirt be made of crepe and finely pleated. Fine knife-pleating is seen, also tiny box pleats and another form called a corrugated pleating. This takes its name from the corrugated board which it resembles.

In materials heavier than crepe, the straight gathered skirt in wrapped-around style is an excellent model. Printed fabrics are strongly recommended for sports skirts, although they are restricted to wear with plain material coats or sweaters as well as with rather plain waists.

Taffeta Capes

Taffeta capes have wide puffings of silk about the collar which stand out from the face in ruff fashion. Often, too, the bottom of the cape is treated to a puffing and a chiffon lining is added for beauty rather than warmth.

Fashionable Cuffs

Flaring turn-back cuffs are featured on the new spring frocks. On dark dresses a white cuff gives a dainty, feminine appearance, and on white frocks a colored one adds a distinctive touch. Pleated ruchings which fall over the wrist are also exceedingly stylish.

LACES, RIBBONS ON NEW DRESSES

Lingerie Dresses Trimmed in Filets, Vals

So many types of laces have been incorporated in the late-spring and summer models that it is impossible to point out one particular kind as the style.

Laces that harmonize with the various fabrics, as well as the laces that are bought because they are becoming to a certain type of womanhood, are those that are most in demand.

A fine cired lace which looks like silver Chantilly adapts itself beautifully to the frocks which are made of taffeta in basque and fullskirt style.

For draped gowns the Spanish cired laces are best, while the various types of metal laces are used for very formal frocks.

Lingerie dresses are just beginning to be shown for the new season, and these are trimmed largely with filets and Vals in combination with embroidered batiste. Practically all of this merchandise is hand made in the better-grade garments, but no doubt there will follow models at popular prices, with machine-made laces and embroideries.

The vogue for ribbons continues to grow, and a very large percentage of frocks shown are trimmed in some manner with this merchandise.

As with laces, there is such a wide variety of widths, colors and designs that it is impossible to say any one ribbon is the favorite of fashion. Broad grosgrains, satins and taffetas are used for sashes, girdles and the new panel-front girdle, which has its inspiration in the old Egyptian style. Some of these ribbons are printed in Persian or Egyptian designs, but plain colors are in the majority.

A changeable blue and silver grosgrain seen recently looked so much like velvet that only the closest inspection convinced one that it was grosgrain. This was used as a sash with looped ends on a lingerie frock combining hand embroidered batiste with hand-made filet.

Several of the new dancing frocks use ribbons in profusion. One model is banded horizontally from waist to hem with three-inch soft satin ribbon in changeable shades ranging from light to dark to harmonize with the georgette which formed the base of the frock.

A dinner dress made entirely of horizontal rows of eight-inch ribbon in graduated gold stripes on black tissue is most attractive. Each row of ribbon is edged with black footing, the whole frock being made over a sheathe of gold and finished with a gold girdle in an Egyptian motif.

The hats shown for late spring and early summer are very largely ribbon trimmed. Wide grosgrain or narrow novelty ribbons are most frequently seen. Some of the more formal hats are draped with lace, either Chantilly or Spanish cire and usually black.

Picture Hat

A large black picture hat is trimmed with a wreath of water lilies and with long velvet streamers which reach almost to the hemline.

Youthful Frock

A smart and youthful looking frock of green taffeta has a bouffant skirt and a row of silk and velvet flowers extending from neck to hemline. The flowers are in shades of rose.

Deutser's New Store

means a big step forward for Deutser's and Port Arthur.

Congratulations

S. O. LATIMER INSURANCE CO.

LATIMER BLDG. PHONE 107

IRENE CASTLE

wears frocks and gowns of

Corticelli Dress Silks

The New Frocks Worn By "America's Best Dressed Women"

MORE than any other woman, Irene Castle is looked upon as the style leader in this country. No less than her charming personality, her good taste in dress has appealed to women everywhere.

Three of her new frocks are shown above. The frock at the left is a charming model made of Corticelli Castle Crepe in a printed pattern with a background of the new Lanvin green and a design in Temple Orange. It achieves with striking success the splendid flowing lines and the draped effect so desirable in the present mode.

The frock at the right is fashioned of the splendid new Corticelli Crepe Tremaine, a heavy splendidly draping material. The soft graceful lines, the bodice embroidered in gold thread, the side draperies, all contribute to make this frock the charming thing it is.

The three piece costume in the center is promised a tremendous vogue this spring. The pleated skirt and the embroidered coat are both of Corticelli Crepe Tremaine in a tan color.

There are many other splendid Corticelli Silks which we will be glad to show you.

JULIUS DEUTSER.

Deutser's

Maid Marion Dresses

Dresses of Individuality For Youthful Women

MAID MARION DRESS styles are created for just one type—the one that has come to stand for the ideal American figure—slender, willowy, exquisitely graceful and young-appearing, no matter what the actual age may be.

This specialization permits us to devise dresses far more original than those to which ordinary lines must confine themselves—gay, piquant, now and then even a bit daring.

The Spring Showing

The Spring showing fairly exceeds all our former triumphs, so novel and varied are the models. The waistline tends to move upward—silhouettes still adhere to the slimly supple one. Straight lines, however, are sharing honors with picturesque basqued modes whose skirts are tiered or circular.

NEW FROCKS

Many a Mode is of Oriental Mood

The influence of the Oriental in color and designs has swayed Frock styles for Spring. It is seen on Frocks for street, sports or dress wear. Fine plaitings, tiers, side drapes and rather even hem-lines, are salient points of their skirts—the bandana or bateau collar; sleeves that are long and slim, or cape-like, are bodice notes.

MAID-MARION DRESSES ARE SOLD EXCLUSIVELY IN PORT ARTHUR BY

Deutser's

NewspaperARCHIVE® NewspaperARCHIVE®

In Deutser's Notion Department There Will Be Featured

Colonial Quality
Samstag's New York

When ever a customer buys an item marked Colonial Quality, they know—from long experience—that they are getting the best article they can buy at its price.

When you buy Colonial Quality merchandise you should know the reason for this. You should know about the Colonial Quality manufacturing and merchandising plan, whereby every item bearing the Colonial Quality trade mark is sold to you with the certainty that it is an article exclusive in style and right in price. Every Colonial Qulaity item conforms to the same high standard.

Because of this and because Colonial Quality merchandise is made by Samstags, of New York, assuring you of maximum value, are some of the reasons that will be carried in large quantities at Deutser's New Store.

Fashionette Hair Nets are noted for the way in which they blend with the natural color of your hair. They come in so many different shades that you will have no trouble in finding the shade that best blends with yours. Here you will find them in both single and double mesh. They outwear two of the ordinary kinds.

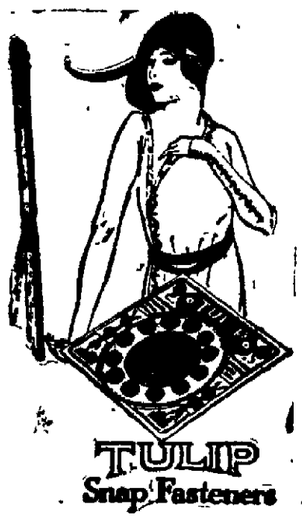

The Tulip Snap Fasteners are a product of Colonial Quality in every sense of the word. They come in all sizes of black and white. The beauty of the Tulip is when it snaps, it stays snapped. They are superior to the other kinds of snap fasteners in many ways. At Deutser's New Store you will find a style and size to meet your every requirement.

Vassar Elastic is one of the best if not the best elastic on the market today. It is made of the very best quality of materials and since it bears the Colonial Quality trade mark, you are sure of getting full value. At Deutser's new store you will find Vassar Elastic in all colors both plain and fancy.

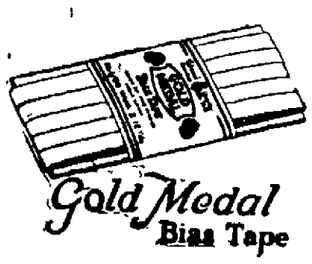

Deutser's New Store Will Be The Home of Colonial Quality

After the opening of Deutser's new store you will have no trouble in the future of finding just the kind of notions that you want at all times. No matter what kind of little things that you will want, you can come to Deutser's and find them, among our large Colonial Quality assortment. Listed below are some of the many things that will be found here.

SHELL GOODS
COLONIAL QUALITY NOTIONS
REPLICA JEWELRY
FANCY GOODS
LADIES' NECKWEAR
LEATHER GOODS
HOLIDAY GOODS
IVORY GOODS

Colonial Quality Bias Tape comes in linen, cambric and lawn. Our assortment will be the largest in the city after our New Store opens. It will be here in both plain and fancy colors. Whenever you are in need of Bias Tape, you should use Colonial Quality because of its standard quality.

Lady Dainty hair pins come in all colors, and like the Fashionette hair not there is a color to blend with every shade of hair. They are well made and artistic. They add that touch of daintiness and distinction to your hair that every woman loves. Every design is individual and here you will find all sizes.

In a complete range of sizes come these Mymans collar bands. There are lots of people who make shirts at home and Mymans are best for the collars because they are pre-shrunk, therefore the sizes are accurate. Don't worry about the size for you are sure to find it at Deutser's New Store.

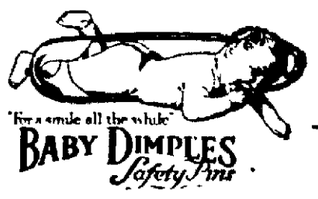

Baby Dimples safety pins come in gold, silver and nickle. The range of sizes will be unlimited and the quality of Baby Dimples is the very best because of the fact that it is one of the famous Colonial Quality products. The notion department of Deutser's New store will be complete in every detail.

Deutser's

NEWSPAPER ARCHIVE®

Simplicity is Imposed on Home Decorations by Decrease in Room Size

IT BEARS MARK OF GOOD TASTE

Cretonnes' Popularity Goes On Undiminished

A clerk in an upholstery department was recently somewhat startled at the sudden appearance of a lady carrying on her arm a pair of old-fashioned velvet hangings. Massive tassels and heavy gold cords proclaimed them of a vintage distinctly remote.

"I have just motored in," she said, "with these frightful things which you made for me about fifteen years ago. At the time they were the last word. Now they are all wrong, although the wonderful material you put into them still is good. Can't you do something to modernize them?

Only fifteen years, and yet what changes have taken place in our attitude toward home decoration! Simplicity has practically been imposed. The spacious mansion has given way to the apartment. The perspective of large rooms has been succeeded by the congestion of little ones. It is only natural that the formal era, the gold-cord-and-tassel period, should have succumbed to the actual need for decoration. Even the large country house is not an exception, because its very setting and association imply the simpler forms of treatment.

It is due partly to these modern living conditions that "seasons" in drapery business are less defined than formerly. Cretonnes now last the year around as a live item. They decorate not only twelve months in the year but twelve rooms in the house.

The bungalow type of curtain, whatever your experience has found it to be, will assume importance just now. The ruffled Swiss, the lace-trimmed marquisette, the fringed net, the scrim, the voile, the grenadine—all these curtains and curtain materials will bear a special emphasis for summer furnishings.

Colored nets continue to be excellent sellers. The demand for the large mesh filet is especially good, in shades like orange, blue, yellow, green and latterly lavender. Sometimes two colors are bought in the net to be hung one over the other, such as blue and orange. There is less demand for the round-mesh colored net, but it has the advantage of being more unusual.

There is a new net on the market that has prospects for an extended vogue. It is a two-toned square-meshed material but not a plain filet mesh. The two tones give it an iridescence that is soft and pleasing, and especially attractive when the light comes through as from a window. This net effects the happy medium between the all-white and the all-colored.

The material, can be had in made-up curtains and also by the piece. Woven dots or squares in solid color, and a fringed finish may add touches of decoration to the made curtain.

Antique Filet Is Liked

Naturally, the machine made lace is producing the bulk of the sales, as the genuine filet costs about ten times as much. The machine product deserves all of its success. It is handsome in appearance, and when it comes to selling the lace by the yard for home sewers, it is an easy proposition. A little fringe at each end of a wide strip of the filet, and the scarf is done.

Another good summer item for bedrooms and for living rooms is a printed linen that comes in an all-over and in a matching striped pattern. The all-over can be used for slip covers and bedspread, and the striped for curtains. The stripe is adapted also to border uses, if it is desired to cut it in strips for the purpose. The two pieces together afford almost double opportunities for doing a room attractively and with individuality.

Manufacturers of draperies in some instances are going in rather decidedly for India print patterns suitable for dress purposes. The question has arisen whether these shall be offered to the drapery or to the dress goods buyer. Probably the merchandise will be made available to both. A good deal of it is being sold and the bordered kind is most in demand.

Terry cloth is assuming new patterns and taking on fancy stripe designs and other intricacies that make it different this season from last. A new pattern shows a wide-striped effect, much figured, and while printed on both sides of the terry cloth, entirely different color combinations are used.

Popular Jabot

Sometimes a filmy jabot of georgette or very sheer linen, hemstitched, and applied in a straight line from the shoulder to the waistline is the only trimming on a satin or taffeta gown.

Printed Foulards

Printed foulards are used effectively for simple draped costumes, or those with pleated skirts and overblouses. Frequently they are accompanied by capes of wool, lined with the material of the frock.

Black and White

A gown of black crepe de chine has a front panel, extending from neck to hemline, of white crepe arranged in flounces. At the waistline a little peasant embroidery is used.

Indo-Chinese

The Indo-Chinese silhouette is receiving much attention these days. It has a drapery drawn tightly about the back and massed in the front under a sash or an ornament of some kind.

Prexy's Proxy

Mrs. Viola B. Pugh is the only person other than the president who is authorized to sign his name. And she can only sign his name to papers pertaining to land patents. She has signed Warren G. Harding's name to 200,000 such documents.

Draped Turbans

The vogue for things Egyptian makes the draped turban still very much in demand. It comes in conservative black georgette or crepe as well as in brilliant, oriental-looking silks.

Bordered Silk

Bordered silk is very popular this season and is made up in original ways. It is particularly effective with draped skirts or accordion-pleated skirts to be worn with plain sweaters or straight coats.

Blue Taffeta

A dancing frock of turquoise taffeta has no trimming at all on the tight bodice, but the skirt is entirely covered with the tiniest of ruffles. Naturally, the bouffant effect is achieved.

Colored Collars

Colored collars are extensively used this season on the dark serge and crepe dresses. Green organdie, with many tiny ruffles, livens up a frock of blue, while on a black frock a warm shade of rose does the same.

Scarf for Corsage

A colorful Deauville scarf is knotted into something which resembles a corsage and acts in that capacity in a gown of navy blue crepe trimmed with alternate bands of the material and of fine net-dyed blue.

A BAD IDEA TO FORGET 'TIPS'

Waiters Lose Faith On the 'Hopeless Ship'

NEW YORK, April 11.—Smelling salts had to be administered to most of the waiters of the "tipless ship" when that vessel returned home after a 61-day cruise on the Mediterranean.

The stewards and bellhops are as angry as hornets. The "tipless ship" is none other than the Cunarder Scythia, which took 277 passengers on a winter cruise.

One waiter at the end of the voyage collected $1.75 from the seven passengers he had served for 61 days. Another got $10 from his seven diners. A third collected $7.

Send Warnings Ahead

The difficulty with which most of the ship employes had to contend in getting tips made it annoying for the "regular fellows" among the passengers, according to a retired railroad executive who characterized his companions as "a lot of tightwads." He said that so indignant did the stewards become that they sent wireless messages ahead to each port warning the hotel and restaurant people what kind of customers to expect.

"The service at Monte Carlo was atrocious," he declared. "No one would wait on us and when we were served the food was miserable. When we got to Naples, conditions were much worse.

Waits Hours for Meals

"I waited in the dining room of a hotel for almost an hour before a waiter so much as glanced in my direction."

This passenger said that the seven passengers who gave their waiter a quarter each for 61 days of faithful service gave out the impression that they owned more oil wells in Oklahoma than they knew what to do with.

"The waiter thought he was going to go a handsome bonus so he could enjoy his shore leave," continued the railroad man. "When he found the seven bright, shiny quarters on the table he collapsed. He has resigned from the human race. He has lost all faith in his fellow human beings."

Covert Suits

Among the season's tailor mades are many smart models of covert cloth with closely fitting sleeves and plain skirts. They are worn with frilled blouses or fancy vestees.

Ribbon Trimming

Circles of ribbon in shades of blue, green and rose make the unusual trimming on a bouffant frock of black taffeta.

Organdie Looks Like Neckwear's Best Bet

If we are to judge the importance of neckwear during the coming season by the reports from the Paris openings, we may safely say that not for a long time has the outlook been so promising. All of the big designers show organdie neck finishes on at least some of their models, and whole guimpes and cuffs also are used.

Organdie gives every indication of being the big thing in neckwear this season, and Easter doubtless brought forth any number of these crisp models that are so suggestive of spring. Among the new shapes the fichu and surplice effects are assuming marked importance. They may either be tailored or embellished with lacy frills; but in either case, they are a delightful change from the severe neckline of the last few seasons.

In connection with necklines, it is interesting to mention that, generally speaking, there is a restlessness evinced regarding neck and sleeve finishes which suggests the abandonment to a large extent of the much overdone bateau neckline—at least as far as the well dressed woman is concerned.

Because of the predominance of gay prints in ready-to-wear generally, it is natural to suppose that the greatest demand will be felt for white neckwear, or white with touches of color. However, in direct contradiction of this, several manufacturers state that they have been doing an excellent business in the new shades of mountain haze and cork.

Berthas continue to be called for, and as for the fancy kerchief, one sees them on all types of women everywhere.

A short, white flannel jacket is worn with a snappy frock of blue and white gingham. A small white felt hat completes the costume.

Our heartiest congratulations to Deutser's and best wishes for continued success

PHOENIX FURNITURE COMPANY
Of Port Arthur

All The
MILL WORK
SASHES, DOORS
SHOW WINDOW BACKS
ETC.
For The
DEUTSER BUILDING
Furnished By The
GULF
MANUFACTURING
& LUMBER CO.
Beaumont, Texas
LET US FIGURE YOUR NEXT JOB
WE MAY SAVE MONEY FOR YOU

PORT ARTHUR'S FINEST
The
DEUTSER BUILDING
Built By
McDANIEL & HARTFORD

Congratulations

We, like all loyal citizens and Institutions of this city, feel a strong civic pride in the Deutser Building. For distinctiveness, individuality and all around beauty this imposing structure represents the last word of the designer—the masterpiece of the building craft

We congratulate Mr. Deutser upon that farsightedness which induced him to help along the ball of progress in Port Arthur

And we heartily congratulate Port Arthur upon its rapidly increasing growth and its brilliant future of which the Deutser Building is a marked criterion

First National Bank
The Bank of Hospitality

NewspaperARCHIVE® NewspaperARCHIVE®

THOMSON'S "Glove-Fitting" CORSETS

Deutser's

THOMSON'S "Glove-Fitting" CORSETS

The Exclusive Agents in Port Arthur For

Thomson's Glove Fitting Corsets

In selecting a store to represent us. We strive to place our account with the most progressive store in each city and without a doubt we find The Deutser Dry Goods Co. to be that store in Port Arthur.

Mr. Deutser is to be complimented in the wonderful results he has accomplished in creating such a beautiful store in your midst. We feel sure that each and every one will be very much interested in the opening of this new store and will feel that it is an establishment to be proud of. Speaking conservatively we feel confident that this new store will represent better styles and greater values than has been possible to offer prior to this time.

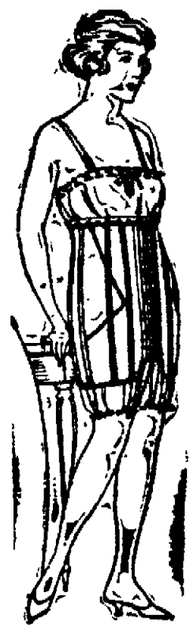

These Corsets are famous for Style, Fit, and Comfort and to wear them once is to wear them always. No matter what your figure or whether you prefer Back Lace, Front Lace, or Elastic Corsets you will be able to be fitted satisfactorily as their is a suitable style for each individual figure.

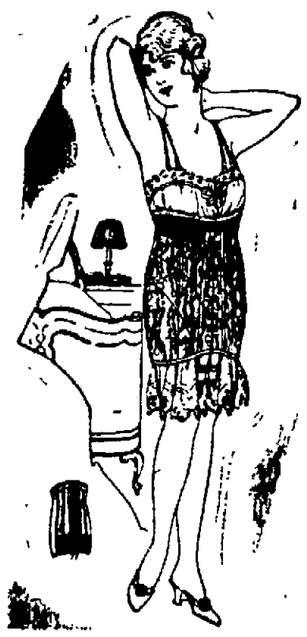

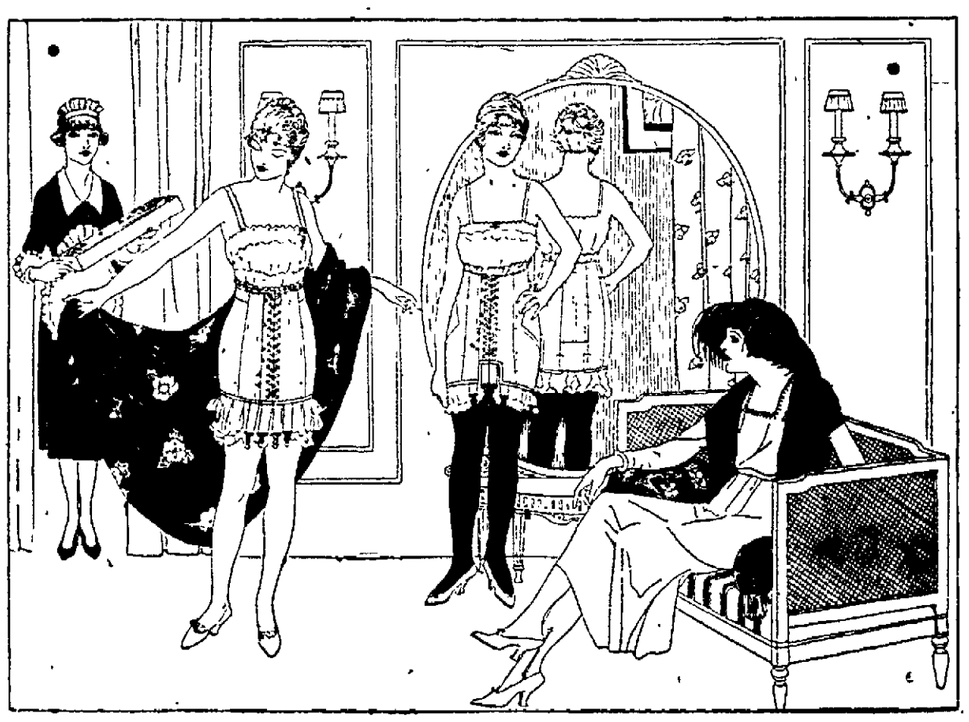

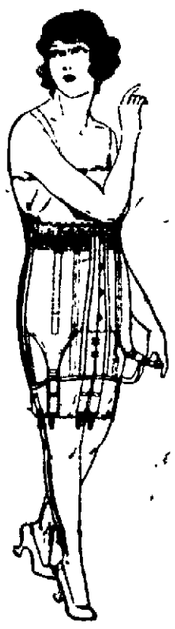

WE ARE NOW SHOWING "GLOVE FITTING" BANDEAUX, BRASSIERS, AND CORSET BRASSIERS

The materials and workmanship are of the highest Batcheller standard and are shown in a wide variety of pleasing styles and materials that are sure to please the most exacting as t o fit and service.

NEWSPAPERARCHIVE® NEWSPAPERARCHIVE®

Roses on Hats Bloom Everywhere This Season, Set on Piquant Crowns or Brims

SUEDE USED IN SMALL SHAPES

Brown, Green and Black Are Accepted Colors

One of the newest things in millinery for a light, summery body hat is variegated hair. This can be described as a two-color combination such as brown and nasturtium pink, or brown and beige. One of these variegated hair hats was a medium-shaped mushroom in cinnamon and copper, very simply trimmed with a strand of copper-colored picot-edged ribbon caught at the brim edge with two silk roses.

Roses set piquantly on crown or brim, in twos or threes, form a trimming note frequently observed. In fact, roses are everywhere, the natural-looking flowers and the flat silk forms that usually decorate the sports type of hat. Just so that it is roses, it is right, apparently.

Suede is being used more and more for small, close-fitting shapes and suitable for tailored wear and sports. The co-carde of grosgrain ribbon in matching tone is the usual decoration, although embroidery is also seen. Brown, green and black are the accepted colors for the suede hat, so far.

Mouffion body hats, with their slightly fuzzy surface, are not only sports items but are being turned out in rather dressy models. They come in high colors most suitable for resort wear, and follow the mushroom lines in medium-large sizes. One of these mushroom mouffions in ciel blue was trimmed with taffeta in the same shade, the silk used for a facing and to form two flat roses and leaves, one each side of the crown.

Ombre or shaded effects in ribbons and flowers continue to be a decided note. Lace, both black and brown, is used for large and for small hats without distinction. The flowing veil or the maline scarf is, if anything, gaining ground, with somewhat the preference for the maline which, when wound about the throat, is graceful and becoming. "Fans" of lace, wired at the edges, make an effective trimming when the back treatment is to be emphasized.

Black hats are extremely good in all materials, in straw, felt, suede, lace, maline and taffeta. Beetle green is holding the green scheme down a bit, while apple green is lifting it up in the direction of yellowish greens. The latter are not generally becoming, but the range is wide, and every complexion may be suited. Browns, all shades of them, continue to be staple as well as fashionable in millinery and they combine very naturally with geranium, coral, copper and nasturtium shades.

Low Collar For Men is Correct Form Anywhere

The low collar, stiff, soft or semi-stiff, is here to stay for some time to come, according to all indications. This is a development that is plainly evident to haberdashers everywhere. Collars of this type combine to a marked degree the elements of smart style and comfort. They do not belong to any particular season of the year, nor to any one style of dress, being used with ordinary as well as formal attire, and for sports wear.

The vogue for these collars is not a fad. Men of all ages and of all classes have taken them up and have found them good—good for any use that a collar is worn. Whether in the morning, the evening, or at any time between, low collars that fit snugly are seen and are correct form. What kind of collar it shall be—as regards the finish—is left to the choice of the wearer, and here he has a considerable range, as there are many models to select from. The collar ends must, however, meet closely in order that the knot of the tie may be tight and smooth.

MRS. POINDEXTER PLANS TO CONTINUE WRITINGS

NEW YORK, April 11.—Ex-Senator Miles Poindexter, republican, newly appointed United States ambassador to Peru, sailed with Mrs. Poindexter for Lima on board the Santa Elsa.

Mrs. Poindexter refused to discuss her writings which recently have created a furore in Washington official social circles. In her articles she declared that there was much drinking and gambling among the elite of Washington. She declared she would continue her writing in South America.

Mr. Poindexter said he did not know personally of the conditions in Washington of which his wife wrote and referred all inquiries along that line to her.

MAKE JEFFERSON'S HOME SHRINE FOR AMERICANS

NEW YORK, April 11.—Monticello, the Virginia home of Thomas Jefferson, is to become a national monument and the Thomas Jefferson memorial foundation will make application for incorporation at Albany next Friday, on Jefferson's birthday anniversary, for the purpose of acquiring and managing the historic place. A $1,000,000 foundation fund will be sought by popular subscription to support the purchase and upkeep of the landmark, which has been in possession of the family of Jefferson M. Levy, the present owner, since it was sold in 1833.

WAIST LINE IS LOW IN BACK

Style Demands it Be Raised in Front

The future direction of the waist line is a matter as inscrutinable as the countenance of the sphinx. Only one thing is certain, the waist line has reached its lowest ebb. Up it must go if it is to move at all. But how soon and how much are undetermined, and probably undeterminable.

Certain French designers have committed themselves to a normal, even to a raised, waist line, but the effect of this in this country has been nil, to date. What is beginning to be seen in what we choose to call the high styles, is a new waist line that remains low in back and is raised in front. This line so far has been restricted to gowns that have full skirts and the straight, close-fitting bodice—rather picturesque models on the "period" order. The skirt follows the line of being slightly shorter in front than in back.

At least two authoritative Paris houses have adopted this irregular waist line, and appearances are all in its favor.

A new line that already is rather generally accepted is the diagonal, which may be applied to coats, capes, suits and dresses indiscriminately. In some instances this treatment becomes a spiral. The diagonal is closely allied to tiered treatments, and many tiered flounces in diagonal or spiral form already are seen.

Panels are cut with a slant instead of a squared finish, and in all sorts of ways the diagonal line is coming into the model. Although a little goes a long way, moderation is not yet exceeded in this respect.

The straight tiered treatment is sure to enjoy a successful season. In the circular flounce, the heavier fabrics can be gracefully tiered, and in lighter material like crepe, voile and organdie, gathered and pleated flounces find a perfect medium. For spring and summer, flounces, tiered and otherwise, offer a special opportunity for graceful models that will find a ready sale.

Undrskirt to Shawl

A very lovely gown of mauve chiffon has a separate lace underskirt that can be changed into a shawl on a moment's notice.

Suede Hats

Smart suede hats worn to match suede coats are frequently trimmed with quills or cockades of ribbon.

Legend of Badger Indians is Theme of American Opera

NEW YORK, April 11.—An American opera whose motifs run deeply in Indian tragedy and Indian music is to have a hearing Friday afternoon at the Metropolitan opera house at the suggestion of President Harding. The opera is called Winona. The book was written by Perry Williams, Minneapolis, and the music by Alberto Bimboni.

Mr. Harding called the attention of Otto Kahn to the opera as typical American music and plot, with the result that Mr. Bimboni is to run through the score on the piano Friday at the Metropolitan in the presence of Gatti Casazza and other conductors.

The opera has been in preparation 18 years. Much of this time has been devoted to research by Mr. Williams and Mr. Bimboni into Sioux and Chippewa Indian folk lore and music.

Indian songs and legends have been embodied with the utmost fidelity. Mr. Bimboni became engrossed in his quest, quickly learning that the Indians of America were a musical race, that the music of their songs, universally comprehended by Indian audiences, supplemented the words to a great extent.

The principal story of the opera is the legend of Maiden rock, which stands on the shore of Lake Pepin, a broadening of the Mississippi river in Wisconsin. According to the Indian tradition, the daughter of a chief leaped to her death from Maiden rock rather than make a political marriage her father had arranged.

GERALDINE, BACK IN N.Y., GUARDED BY DETECTIVES

NEW YORK, April 11.—Geraldine Farrar, gowned as modishly as ever and looking not the least bit unhappy over the airing of her marital trouble with Lou Tellegen, arrived in New York Thursday from Philadelphia. Three detectives accompanied the singer in her private car.

The presence of the detectives was unexplained, but they are believed to have been guarding her for the past week. When the famous diva stepped from the train she was immediately recognized by a score of persons standing near. A number smiled and murmured.

"Good luck, Gerry."

Glove Styles

Scalloped cuffs outlined with tan leather are featured on a smart pair of brown suede gloves. Others have godet inserts and form a circular ruffle over the wrist.

Organdie Corset

Corsets for summer vie with gowns in thinness. Fancy one of white organdie ruffed with Valenciennes lace and embroidered in wild roses.

At Palm Beach the leghorn hat is enjoying a decided vogue. It is quite the fad to wear them over the rubber bathing cap while sitting on the beach between dips.

Longer Brassieres

Brassieres become longer and longer as corsets shrink in importance. Most of them are developed in satin or heavy jersey and are trimmed with filet lace.

Blouses of gay printed fabrics and pleated skirts of plain bid fair to become almost a uniform for summer. They show infinite variety and chic.

This Season's Hat

The popular hat of this season is shorter in the back than in the front, and has a small—very small—drooping brim, and little trimming.

A smart sport coat for spring is of blue leather, belted with a narrow leather belt, and collared and cuffed with gray fur.

Printed Crepes

Printed crepes are never more effective for the young and slender than when made with simple, loose basques, full skirts and with quaint Priscilla collars of white organdie or crepe. This type of frock has been very popular at winter resorts and will continue throughout the season.

BUSTER BROWN'S STOCKINGS

Are Made to Wear And They Do

The best materials are selected and every separate process of manufacture is performed with thoughtful care. Deep and elastic hems prevent garter runs. Heels and toes are strengthened by the interknitting of additional and stronger fibers. In a word the wear is knit into Buster Brown's.

Buster Brown's for Children

NO. 28—
For the boy and girl that loves out of doors sport this fine quality lisle hose is sure to please them. Comes in sport stripe in black and brown, all sizes.

NO. 502—
Our regular number for infants wear in good quality lisle hose comes in white and black only in sizes from three to sixes a selection from this group is sure to please.

NO. 78—
A good medium weight lisle hose for boys made of the finest quality material that insures satisfaction to the sturdy play boy. Comes in black and brown.

NO. 24—
The ideal hose for girls in white, black and brown, made of fine quality material and is sure to please the most exacting.

NO. 515—
Infants silk hosettes in pink, blue and white with dainty croched top, made of pure thread silk and will wear like lisle. In sizes to fit any infant.

Buster Brown's for Women

NO. 651—
Ladies' pure thread silk hose in all the new colors for Spring, in fourteen inch thread silk boot. The ideal hose for the misses. In sizes from eight to tens.

NO. 890—
Ladies clock silk hose in black only, made of the finest grade of thread silk with dainty silk clocks so popular this season. This hose is sure to please the person that demands the best.

NO. 1670—
Sheer quality silk hose in castor, biege, brown, black and white, the hose for street and dress wear, in full fashioned effect and made of the finest quality silk with expert workmanship to insure satisfaction.

NO. 624—
Pure thread silk hose in all the popular colors for Spring. The hose for everyday, use every pair is guaranteed to give service to the utmost, all sizes to choose from.

NO. 67—
Ladies' silk lisle hose, comes in black, brown and white in regular and medium sizes, the hose made for service and they are guaranteed to give satisfaction.

Buster Brown HOSE For Sale by Deutser's The Sole Agent in Port Arthur

POLAN KATZ & CO.

BALTIMORE, MD

Makers of Umbrellas and Parasols

For the past quarter of a century we have been offering the best Umbrella that can possibly be manufactured as to quality and workmanship and today we supply Umbrella wants for the Biggest Department Stores of America with the latest that Dame Fashion decrees.

POLAN KANTZ'S SPRING SHOWING

Has Went Dame Fashion One Better

Never before has the styles been quite so alluring and the designs and colors more attractive as they are this season. Whether it be for rain or sunshine you will find this season's styles most complete in every way.

Colored umbrellas for children are revolutionizing the umbrella business. In the fast colors are sure to please the kiddies in every way as they are made in many attractive styles with ring handles or with Bakelite handles, with ivory tips and ferrules. Retailing at a very reasonable price.

UMBRELLA SUGGESTIONS FOR MY-LADY

When the Sun Shines

It's just the hardest task to think of unpleasant things. But moist days are sure to come with spring and then what will My Lady do if she doesn't have a perfect umbrella? They're not the most dismal affairs either because they're silk sometimes and have the cutest leather handles.

CHILDREN'S UMBRELLAS IN IN POPULAR COLORS

Color—That is what the children want. And that is what these umbrellas certainly have. In blue and red—little girls can have a new umbrella that looks just like mama's—specially created for them.

Our trade has been demanding a fast colored umbrella for the kiddies but for a long time, we couldn't find a mill that could make colored cotton goods that we could stand back of. We found it at last—famous Fruit of the Loom, and by exclusive arrangements with Converse & Co. we are now making this Fruit of the Loom into children's umbrellas in the latest creations for spring.

POLAN-KANTZ UMBRELAS SOLD IN PORT ARTHUR

By

The Store That Wants Your Business Deutser's The Store That Does Things

NEWSPAPER ARCHIVE® NEWSPAPER ARCHIVE®

Printed Decorations in New Fashion Mode Extends Even to Gloves

A DEVELOPMENT IS NEW SLIP-ON

Slashed Wrist Strap is Distinct Novelty

Newer than the embroidered and the perforated gloves is the printed glove. The stiff cuff of the gauntlet makes an effective background for a printed design in contrasting color, as black on gray or brown on mode. At a little distance the appearance is similar to embroidery, so it is not as bizarre as it sounds.

Another new form of decoration has made its appearance. This is the use of a narrow thong or strap of the leather inserted in and out; say, a white kid thong through a black kid glove. In the single example of this treatment so far observed, the effect was excellent and the workmanship perfect. The in-and-out decoration trimmed the top of the gauntlet cuff and served in place of embroidery on the back.

A new development is the decorated slip-on. The slip on type of glove, loose fitting at wrist, without snap or elastic, hitherto has been classed among the mannish and informal styles; but this new slip-on has a decorated top and an embroidered back, to say nothing of being turned out in a fine quality of kid. For long tight sleeves flared over the hand this should prove adaptable.

A distinct novelty is the glove that has a slashed wrist strap through which one of the printed crepe handkerchiefs can be inserted. If these handkerchiefs are going to be worn with a leather strap in bracelet form, it is a simple matter for an ingenious glove designer to make the glove strap serve the double purpose. Another novelty is the mousquetaire with left wrist slashed to show the watch face.

The ruffled gauntlet boasts a succession of three or four circular-cut pieces, turning up on the cuff and ruffling over the arm, the edges piped with contrasting color. The pinked top or the picot edge continues to be strong, and is frequently employed to carry out a definite trimming scheme.

The millinery show at the Hotel Astor threw some side lights on the glove question. One mannequins dressed in black, wore 16-button black suede gloves. Another wore long white glace gloves, and the winner of the beauty contest, "Miss Boston," attired in a sleeveless afternoon gown, wore black trimmed white gauntlets with turn-down cuffs, leaving the arm bare from cuff to shoulder.

Real Rum in Moscow Again; Ships Stormed

MOSCOW, April 11.—Crowds besieged the government wine shops and show cases were broken in the crush when the news, which had not been announced, leaked out that the state trust again would put real booze on sale.

For a time smuggling from the former great distilleries had been giving the answer to the problem of suppressing moonshine bootlegging, but the famous 40 per cent hooch has not come yet.

However, a good revenue, compared with what before the war was the greatest of all government monopolies, should accrue from the 11 different varieties of liquor, 20 per cent strong, which were put on sale Wednesday.

LORD ROBERT MUST HAVE HIS DAILY TEA

DES MOINES, Ia., April 11.—Afternoon tea is a vital necessity for all Englishmen, especially those of the nobility, Iowa members of the National League of Women Voters have been informed.

Lord Robert Cecil, British exponent of the League of Nations, is to be a speaker at the national convention of women voters here next week, so the Iowa women have arranged to have tea served to him each afternoon en route to Des Moines from Montreal.

"Railroad officials have been asked to cooperate in seeing that Lord Robert is provided with this afternoon tea," Mrs. I. H. Tomlinson, president of the Iowa league, announced.

RIDES OUT OF WEST TO KIDNAP GIRL, 15

SHERIDAN, Wyo., April 11.—John Criswell, 30, rancher of Kaycee, Wyo., under arrest here charged with kidnaping Alma Caldwell, 15, with whom he is alleged to have eloped to Hardin, Mont., Sunday, where they were married. A warrant for Criswell's arrest was sworn out by the child's parents and the couple was located in a hotel here. Criswell is said to have carried the girl away on horseback.

Goes to Marry Lover; Finds Him Fugitive

NEW ORLEANS, April 11.—Miss Evelyn York, 20, and pretty, of Oklahoma City, is under the protection of a local charity today pending return to her home following a shattered romance, according to police.

Miss York told police of having spent her entire savings to come here, where she expected to marry J. J. Harrington, who is in jail, charged with being a fugitive from justice from Dallas, Oklahoma and Memphis.

KEROSENE AS CLEANER

You will find kerosene better than gasoline for removing spots in wool or silk, but you must not let any dust get on the spot before the kerosene is evaporated.

Doctor On the Spot is This Understudy Who Knows Most Every Broadway Role

VIRGINIA MILLIMAN

NEW YORK, April 11.—Is the ingenue ill?

Has the leading lady eloped with the villain?

Is the tragedienne's appearance prevented by a temporarily incurable attack of temperamentitis?

In such contingencies what can a frenzied producer do?

It's simple! He sends for Virginia Milliman, "the understudy girl."

Miss Milliman, a native of Florida, invaded the land north of the Mason-Dixon line but a dozen years ago. She is distinctly a specialist. In one season it's a matter of course for her to have two dozen roles at her tongue's end. When a feminine member of one of the productions where she is official understudy is anywhere but in her costume at the given moment, a hurry call is made, and before anyone in the cast knows just what has happened, Virginia Milliman is standing in the wings, smiling sweetly and saying, "Here I am."

Recently this remarkable young woman memorized 60,000 words, the feminine roles of four Broadway productions, which, if she cared to recite them, would take exactly 16 hours and 40 minutes.

"Some conversation," observed Miss Milliman. "Of course there's more of a task than merely memorizing the words. First I look over a given role page by page and photograph it on my memory. Then I read the lines over and over until I feel the part—live it—and have attuned my ears to every spoken word.

"My mother says I used to dramatize Mother Goose. I commenced acting at the ripe age of three summers and have continued ever since.

"My first fling at understudying was in Jacksonville, Fla. The leading lady of a stock company was ill—temper plus temperament—so, as I knew the lines partly — sketchily— I 'jumped in where angels fear to tread.' A most ambitious part — the lead in Divorcons! They told me that I read every line effectively," she laughed reminiscently, "but I couldn't have said myself whether or not I said a single word.

"I've understudied whole productions of such stars as Jane Cowl, Florence Nash and Madge Kennedy. Usually I've appeared in every role in the plays at least once in a season. At the beginning of the season, I have exact duplicates of the stars' gowns made. Oh, endless work, it seems, fitting, standing and patiently awaiting the completion of the wardrobe.

"It's very important. I well remember one frantic matinee when I had to improvise an evening frock from a Spanish shawl and fasten the star's slippers to my arches with adhesive tape!"

MILLER CASE TO TAKE ALL WEEK

Defendant in Sealy Murders In September

AUSTIN, April 11.—Only three witnesses had testified when noon recess was taken today in the case of John Miller, charged with assault to murder growing out of the street clash at Sealy last September. Miller is being tried on a similar charge of which Foster Bell was convicted last Saturday and sentenced to 5 years.

The first witness called this morning was Joe Lochus, newspaper reporter. He described in detail the scenes surrounding the street clash in which four men lost their lives. Jack Hilboldt, second witness, told of a conversation alleged to have taken place between Joe Saylor and John Miller shortly before the encounter. The witness told the jury he overheard the conversation and heard Saylor ask Miller who had reported him to authorities relatives to certain law violations. The witness said Miller is alleged to have replied, "Old Man Schaffner and I'll get even with him." Saylor was then called by the state and corroborated the statements made by the witness preceding him.

No action was taken this morning by J. R. Hamilton, before whom Bell was tried and who is hearing the Miller case on the motion for a new trial in the Bell case. It is said the trying of Miller will consume the remainder of this week.

Roosevelt's Widow Braves Fire to Save Paintings of T. R.

NEW YORK, April 11.—Mrs. Theodore Roosevelt, widow of the late ex president, braved a fire in the "Double R" coffee house in West 47th street to aid restaurant attaches in rescuing two oil paintings of her husband.

Mrs. Roosevelt was the only one of fifty patrons in the place who did not flee when fire broke out in a coffee roaster under the kitchen, filling the restaurant with smoke.

Calmly holding her place, she directed the manager, Frank Sardi and other employes to bring canvasses to place over the pictures, which were featured in the restaurant, so that the firemen would not injure them when they turned their hose lines on the fire.

Buying Woman's Labor Like Buying Pigs' Feet Now, Claims Gompers

WASHINGTON, April 11.—"To buy the labor of a woman in the District is now like buying pigs' feet in a butcher shop," Samuel Gompers declared in a statement denouncing in scathing terms the supreme courts decision of yesterday invalidating the minimum wage law.

"I recall no recent decision which so basely sets forth the reactionary employer viewpoint of wage earners," the president of the American Federation of Labor declared.

GOOD ROADS FOR VACATION TOURS

Survey Shows West Trunk Lines in Good Shape

Roads in the western part of the country will be in excellent condition for spring touring, according to a survey by the United States.

The through trunk routes are in good shape and hundreds of miles of new paved highways have been opened or are nearly ready for use.

Following are the reports:

Ohio: Old National Trail open through. Detours paved and good. Country roads macadam in most cases.

Michigan: Gravel routes around Detroit in fair condition; other highways in good shape except for winter wear. Extensive program planned when ground thaws.

Wisconsin: Roads for most part impassible due to recent rains, snows, floods.

Illinois: Road conditions only fair due to recent heavy storms. Concrete roads from Chicago to St. Louis and from Chicago to the Iowa state line open.

Missouri: Poor road conditions; dirt roads are bad and there is comparatively little concrete road mileage.

Kansas and Arkansas: Roads are generally muddy from rains.

Colorado: Highway conditions good except in a few isolated spots.

Minnesota: Highways in south Minnesota are open. Roads in the northern part are still deep with snow in many places.

Oregon: Road conditions are uniformly good. Roads in the mountain section of Washington are snowed under but the lowland roads are in good condition.

California: All roads in excellent shape, except in a few scattered localities. Much better than last year at this time.

Nebraska: Hard surface and gravel roads in good condition.

Iowa: Roads in this state are generally poor. Lincoln Highway good in spots only.

Fifi Says Stillman Paid Mrs. Leeds $500,000

NEW YORK, April 11.—The plea that James A. Stillman had settled $500,000 on Mrs. Florence Leeds and her son was advanced by lawyers for Mrs. Ann U. Stillman as an example of lavish expenditure which would justify Mrs. Stillman's alimony demands.

Counsel for Mr. Stillman had pointed out that Mrs. Stillman already had received $312,000 in alimony and counsel fees.

"If, at this late date," Mrs. Stillman's counsel countered in his brief, "plaintiff wishes to begin the practice of economy in family expenditures, we venture to suggest that he should first try the experiment with his unlawful family on whom the evidence indicates that he has, during the last six years, spent much more than on his lawful one."

The court reserved decision.

BUTTERFLY TRIMMING

A butterfly embroidered in many colors, located a few inches below the bateau neckline is the only trimming on a frock of royal blue satin with elaborate side draperies.

LACE BRASSIERES

Brassieres of shadow lace are firmer than they seem for they are backed by net, but they are very light weight and are advocated for summer wear.

SILK SMUGGLING BECOMES A MOST SERIOUS PROBLEM

Smuggling into Canada of silk and other dresses and silk goods generally has attained such proportions that the legitimate trade is complaining seriously of the ruinous competition, and the customs department announces that the traffic is going to be stopped at all costs. The principal centers of operation are Montreal, Toronto and Vancouver, though goods reach all other points either directly or indirectly.

One theory, which has evidence to sustain it, is that the international bootleggers who transport across the border quantities of liquor bring back silk dresses as a profitable form of return cargo. A certain quantity, however, gets through in the ordinary way.

At the customs department today it was stated that this was one instance of what it suspected of being an expensive system of smuggling of apparel to be sold at prices with which the Canadian manufacturers, let alone the retailers, have no chance to compete. Elaborate measures to stop smuggling in silks are now being taken.

16 Accused of Bond Sale Conspiracy Aver Ignorance of Thefts

MINNEAPOLIS, Minn., April 11.—Sixteen persons charged with conspiracy in alleged sale of securities stolen in New York and Chicago mail robberies will base their defense on the contention they did not know the securities were stolen, it was indicated at the opening of their trial here today.

Defense attorneys asked prospective jurors questions involving such a defense when the case was called before Federal Judge J. F. Gein.

Victims of the $2,000,000 bond and mail robbery in New York and the Dearborn mail robbery in Chicago are here to testify in the trial.

PETITIONS DENIED IN MILEAGE BOOK CASE

WASHINGTON, April 11.—Petitions sided with the interstate commerce commission by the American farm bureau federation, western, southwestern and transcontinental railroads, and the Baltimore and Ohio railroad, asking re-argument and reconsideration of the commission's order requesting sale of interchangable mileage books were today denied by the commission.

Dog 'Mothers' Brood of Baby Chicks Just Out of Incubator

BAKERSFIELD, Cal., April 11.—Strangest of dual mothers, is "Muggins," a spaniel owned by E. Johnson of Taft, near here. The dog has taken into her keeping a brood of incubator chickens. "Muggins" possesses a reputation as an incurable mother. She but recently relinquished guardianship of the Persian cat belonging to the Johnson household which she reared from a kitten. Now she has a whole flock of chickens. The fluffy little balls of feathers nestle merrily as they scratch over their big shaggy mother. Should they fall off, they are consoled with a lick from Muggins' tongue.

Ambitious Collar

A gown of printed silk is equipped with a collar of plain silk which follows the neckline, then goes down one side, is caught in at the waistline and then descends below the hem of the frock, giving the effect of a side panel.

The bloused coat is popular, but it is an excellent style for the short woman to avoid. Loose, unbelted coats with straight lines are a much better choice for the woman who is short on inches.

Season of Color

One cannot use too much color in the summer costume. If it is not of printed silk or cotton it is quite sure to be embroidered in gay colors until it is quite as gorgeous. Brilliant plaids and stripes are being introduced daily.

French Touch

An interesting little touch on a French costume is a round bouquet of pink roses which fastens a lingerie collar of white organdie on a dark frock. It has long ribbon ends of shades of rose and pink which reach the waistline.

Defeats Men

Miss Ivy Cummings recently won the sports model event in an English auto meet, getting home ahead of a number of male drivers.

WHIPPING CREAM

If you will whip your cream in a pitcher instead of in a bowl you will save time and will not spatter so much cream on yourself or the surroundin garea.

FORD MAY BUY VIRGINIA ROAD

Report Current Magnate is After Atlantic Outlet

DETROIT, April 11.—Rumors were current here today that the Ford Motor company is negotiating to purchase the Virginia Railroad.

Receipt of information that officials of the Southern Railway held a meeting in New York last night after which they refused to affirm or deny that negotiations were being conducted with the motor company, added strength to the report.

Henry Ford is now in the South and his son Edsel is said to be in New York. A report, said to have come from Norfolk where Henry Ford was a recent visitor, stated that the motor king had offered $90,000,000 for the railroad. The directors, it is said, demand $110,000,000.

Acquisition of the Virginia Railroad would give Ford direct connection with his extensive coal fields and also a through route from Detroit to the Atlantic coast. This route would be made possible by linking the Southern Railroad with Ford's other railroad, the Detroit, Toledo and Ironton, which engineers say would not be difficult.

Ruffles are seen on many of the newest gloves; that is, the silk ones for summer. One pair has a double row, separated by a band of embroidery about the wrist and another set just above the elbow.

THE FOLLOWING DOCTORS HAVE MOVED TO THE FOURTH FLOOR OF THE DEUTSER BUILDING

Dr. Frank D. Mabry
Rectal, Genito-Urinary Surgery
Suite 403-02
Phone 1526

Dr. Ben H. Vaughan
Eye, Ear, Nose and Throat
Suite 406-07
Phone 555

Dr. W. E. Crumpler
Physician and Surgeon
Suite 409-10
Phone 672

Dr. M. Swearingen
Disease of Children
Suite 412-13
Phone 990

Dr. T. W. Young, Jr.
Physician
Suite 404-05
Phone 804

Dr. M. F. Bledsoe
Surgeon
Suite 408-10
Phone 421

Dr. J. A. Bledsoe
Physician and Surgeon
Suite 410-11
Phone 1544

Dr. E. W. Vaughan
Eye, Ear, Nose and Throat
Suite 421
Phone 1186

Dr. I. T. Young
Physician and Surgeon
Suite 423-24
Phone 912

DR. W. B. CALLENDER
and
DR. W. B. JOHNSON
Dentists
announce the removal of their offices to the second floor, Suite 206-7-8
NEW DEUTSER BUILDING
Port Arthur, Texas

Deutser's
EXCLUSIVE AGENTS FOR
Smart-Style Suits and Coats

All the Enticement That is Spring's Lurks in These
NEW SPRING MODES

Oh what is so thrilling as these smart styles created for spring? Here a dashing black capeline flings a toast to the world via a huge wing like bow that smacks of Paris. Suits with smartly abbreviated coats are intriguing in braid trimmings. A bit of this and a dash of that and thus Spring fashions are evolved.

SPRING TAILLEURS
Accentuate Costume Suits

The three-piece mode of corse, since Paris so ardently favors it. It is very smart with braided designs and chic bloused coats that give that ultra appearance the jacquette imparts. Side drapes and circular godets are emphasized in skirts. New, clever fabrics spotlight strictly tailored modes.

NEW WRAPS
Favor New Dressy Types

GRACEFUL drapes, cape sleeves, contrast facings in sleeves and fronts, and unique braid or ribbon trimmings are part of the personal new wraps for dress employ. Others have the fitted blouse aspect. Topcoats are swagger in fabric uniquely patterned and enlivened with color.

NEWSPAPER ARCHIVE®

Corset Designs For Comfort, Too

EGYPTIAN MODE IS BEING SHOWN

Model Without Lacings is in Favor Now

Is the Egyptian influence to have any effect on corsets?

That question seems to have been undoubtedly by many of the designers, who have perfected the flat-back effect to such a degree that the plainest, most austere garment ever inspired in Egypt would probably set well over it. If Egyptian line, as well as Egyptian design and color is to be a fashion keynote, the corsets are certainly ready to furnish the correct foundation for the Egyptian dream and the goal of that frock. The flat back which has the most inventive corset designers, seems at last to have been attained in any number of corsets without lacings. All the attention has been centered in giving a straight, suave and graceful line to the back. There are no knots or lacings which, however carefully concealed, might possibly make themselves visible just when a perfectly unbroken contour was most desired.

Undoubtedly the corset without lacings is heading the market now, and if mummy wrappings are to be the mode, these garments are prepared to make their wearers appear as graceful as may be. Aside from any feature of Egyptian character, the fact remains that the laceless corset is delightfully comfortable, easily adjusted and furnishes so firm and at the same time so flexible a foundation for the dress that it is no wonder that it not only continues to favor, but is gaining day by day.

Brassieres are being more sensibly and comfortably—and therefore more gracefully—constructed than ever before. The wearing of low-top corsets has established a demand for brassieres which control the diaphragm, and consequently the newest models are not only considerably longer than heretofore, but in many cases have an added section with a bit of elastic or a few light bones to smooth out the ugly line at the top of the corset. Quite often this elastic or boning is concealed by a flap which is hooked securely to the corset, and keeps the whole snugly in place.

With the coming of the summer months there is noticed an increased tendency toward materials other than the broches and satins which enjoy such great favor. Many of the newest summer brassieres are delightfully sheer and dainty, and take on more the appearance of a bit of lingerie. Sheer lines and nainsooks, hand embroidered and trimmed with hand-made laces are conspicuous in the market, and as they are as carefully made and as skillfully shaped as the heavier types, they are, of course, as effective in the matter of giving the correct line to the figure.

Many of these dainty garments, which look like a sheer and dainty handkerchief in the hand, are in reality hand tailored, their delicate lines being worked out by hand on a living model. A mere shading here and there makes all the difference in the world in a brassiere seam, and when it comes to very fine and lovely materials, it is safe to say that every garment is practically custom-made.

Length of line, flatness over the diaphragm, and natural contour for the bust seem to be the points most sought in the highest type brassieres which are now being designed. And that this type will be really very comfortable and becoming goes without saying.

14 GO TO WORKHOUSE FOR HIGH PRICE OF FISH

BOSTON, April 11.—Fourteen officials and members of the "fish trust," sentenced to hard labor for five months to 10 months each and to pay fines of $500 to $1,000 each, were taken to the house of correction at Deer Island. F. Monroe Dyer, New York and Boston banker, president of the Bay State Fishing Co., which the courts decided was a monopoly that advanced the price of fish in war time, headed the group of prisoners.

Apples Are Apples, But Not in This Case

MILWAUKEE, April 11.—Apples are apples—except when sold as Missouri Reds and delivered as Ben Davises. Because of the exception Louis Feinberg, 737 76th street, was taken to Merrill by H. W. Thiebach, sheriff of Lincoln county, on a warrant charging that he obtained money under false pretenses by selling 35 barrels of Missouri Reds to Merrill men and shipping Ben Davis apples instead.

Furthermore, it is alleged the apples were rotten.

Voile Night Gowns

Night gowns of silk voile come in all colors and are as plain or as fancy as one desires. Frequently they are embellished with double hemstitching or ribbon bindings.

Printed velvets are being exploited in Paris for evening wraps. They are banded with the lightest of fox furs and lined only with chiffon or thin crepe.

INFANT FOUND HELD IN ROOM

Babe May Not Recover From Brutal Attack

NEW YORK, April 11.—Showing unmistakable evidence of abuse, Rae Lebowitz, 3 years old, missing since last Thursday, when seen talking with an elderly man in front of her father's store in Brooklyn, was found today locked in a room on the third floor of a house a few doors from her home.

Cries of the little girl led to her discovery in the boarding house where she was held. Miss Elizabeth Sarrell, the proprietress, called a policeman, who broke down the door.

Physicians said the child had been mistreated and might not recover.

"He was a nice man—he kissed me," the little girl chattered when questioned about her kidnaper.

She said she had never seen him before Thursday night when he induced her to go with him.

President Buys Farm Where He Was Born

MOUNT GILEAD, Ohio, April 11.—President Harding has purchased his birthplace—a farm in North Bloomfield township, Morrow county, where, as a barefooted boy, he spent his childhood days.

The deal was consummated through French Crow, postmaster at Marion, a lifelong friend of the president, who acted as his personal agent. The deed was delivered to Mr. Crow by Harry Erickson, who has owned the farm for a number of years.

Plans now under consideration, it is understood, call for a complete rearrangement of the premises, including a modern bungalow and golf course. Friends close to President Harding stated he contemplates spending much of his time after retirement from the White House on the "old farm" in writing and "getting back to nature."

Black Satin Frock

A stunning black satin frock is clinging, straight and untrimmed, save for sleeves of cream georgette heavily embroidered in Russian designs.

Fancy Pockets

Attractive pockets on the summer frocks are made of braid or folds of silk wound into a pattern and held in place by fancy stitches or fagoting. They make a trimming as well as serving a useful purpose.

Girl Tells of Being Held Prisoner By Roadhouse Keeper

MILWAUKEE.—A pitiful tale which might have been a synopsis of The House of Bondage was related in district court Thursday by Ruth Otis, 20, arrested for vagrancy. Judge George E. Page took pity on the girl and placed her on probation for six months. Federal authorities are investigating her story.

Ruth retold the old fable of the spider and the fly. She told how she fell into the clutches of evil men and lived a life of bondage and shame until an unexpected chance came to escape.

The girl was a waitress in a restaurant here two months ago. Her mother lived here. Her father is dead. One day a prosperous looking Italian started a conversation with her, introducing himself as Nick Lodin, the owner of a string of lunchrooms in Chicago. He offered her a job as cashier in one of his places with an opportunity to win promotion. She accepted the offer, quit her job and went to Chicago.

The man took her to Roamer's Inn, Posin, Ill., according to Ruth, and told her if she tried to get away he would "knock hell" out of her.

Ten other girls were at the inn, Ruth said, some willingly, but others held prisoners as she was. One or two of these girls told Ruth the Italian had carried out his threat and beat them when they tried to escape.

The place was tipped off when raids were coming and the girls were taken away in automobiles temporarily. Recently a tip came too late and the girls had to flee hurriedly. Ruth took advantage of the opportunity and got away.

Returning to Milwaukee, the girl was unable to find her mother. Now she has found Mrs. Otis in Springfield.

Styles in Beading

There is much less beading in evidence thiss eason than for several previous, but what is used is handled much more distinctively. Sometimes motifs from Persian shawls are worked out in beads in colors copying the original design.

Sheer Stockings

One wonders how sheer stockings can grow sheerer, but they do. And some of them wear surprisingly well, even when they are more transparent than chiffon. Stockings in biege and gray continue to be popular with pumps of satin or patent leather.

About 27,000 long distance calls are handled every day in the long distance exchange in New York.

Deutser

HEADQUARTERS IN PORT ARTHUR FOR

Deutser

Kayser

For Forty Years
Nowhere Such Silkwear as Kayser

Silk Gloves
Silk Hosiery
Silk Underwear

Kayser garments have obtained world wide distribution and reputation which demands the running of fifteen factories. This has not come merely from the desire to have something to sell, but to give women undergarments that will wear for a long period combined with features which make their wearing more comfortable.

"Kayser"

Materials made and garments manufactured by
JULIUS KAYSER & CO. New York.

DEUTSER'S
Exclusive Agents For
MODART CORSETS
601 Procter Street Port Arthur

MODART CORSETS
Front Laced

DEUTSER'S
Exclusive Agents For
MODART CORSETS
601 Procter Street Port Arthur

OFFERING NEW SPRING MODELS

New Modart models to meet the demands of the new Spring gowns. Whether one is stout or slender there is a modart model which will meet the requirements of her wardrobe and her pocketbook. Select your corset before you purchase your new Spring clothes.

The New Silhouette and the MODART

Figure-revealing are the Spring creations. Naturally more Modart corsets will be worn. There is a correctness of design that gives pleasing assurance of proper style, a snugness of perfect proportion, and a sense of physical comfort and well-being, which are responsible for the expression—"there is no corset like the Modart." You are invited to have a trial fitting in our corset section.

You Can Wear Them All

—the ruffled and bouffant, the slender and slinky, the pert and daring. Draped, frilled or plaited—any silhouette is the right silhouette if its foundation is a correctly designed, properly fitted corset. Obviously that corset is a Modart. New models to fit new styles—and there are Modarts in our corset department to fit every figure, every wardrobe and every pocketbook.

We sell Modart Front Laced Corsts only after a careful fitting by an expert corsetiere.

Before You Choose a Frock

Step into our corset department for a Modart fitting. The appearance of your gown depends largely upon the fit of your corset. There is a Modart Front Laced Corset which has been especially designed for your figure type. Let one of our expert corsetieres analyze your figure and help you select the Modart best adapted to your figure and robe.

MODART CORSETS

How Long Will It Hold Its Shape?

How will your corset look after you have worn it a few months? Will it be just as shapely and becoming as when it was new? A Modart Front Laced Corset will give you wonderful service and will fit you perfectly until it is worn out—because it cannot lose its shape. It will be as becoming and comfortable after months of wear as on the day you purchased it.

View the new Spring styles by Modart now on display at

Deutser's

The Mode and The Modart

Now, especially, do the mode and the Modart go well together. For with the straight and simple silhouette of Spring comes an even greater need for skilful corseting. And Modart—only Modart—can without sacrifice of comfort, transform those curves of nature to supple lines of fashion. A trial fitting—and ever after you will choose the Modart.

MODART CORSETS

NEWSPAPER ARCHIVE® NEWSPAPER ARCHIVE®

BOTH EGYPT AND RUSSIA HAVE INFLUENCE ON SPRING LINGERIE

With the new lingerie and negligee just at the height of their colorful spring blooming, a new and distinctive note has been added in the decided Egyptian influence. This, of course, applies almost exclusively to negligees, which reflect in color, pattern and line the Egyptian trend which has been felt in practically all fashion merchandise since the discoveries in Egypt attracted world-wide interest.

No garment could possibly lend itself more gracefully to the Egyptian mode than does the negligee. The very fact that it presupposes long lines and a certain degree of vivid color make it the ideal garment on which designers may lavish their Egyptian fancies. Buyers have not been slow to see the merit of the new garments and even those who have had the idea that the mode was just a passing fancy, have been ready to admit the soundness of the Egyptian negligee as a display and show-window proposition, at least.

As a rule, printed silks in striking colors make up a large part of such garments. Some excellent designs are to be had, showing hieroglyphics, pyramids, sphinxes and all the characteristic patterns that have been long associated with Egypt. Usually the foundations of such garments are of solid color crepe de Chine, or crepe back satin, though a richer and more typical effect is gained by using two shades of georgette, one draped over the other. Spanish lace even takes on an Egyptian look, and frequently is seen in deep, gorgeous shades, sometimes showing a large leafed lotus figure in green upon a background of tan or rose.

Silken under things do not lend themselves quite so well to the adaptation of such a strongly featured mode, but nevertheless they are gayer and more colorful than ever and the Russian influence which one almost might say was due to wine, seems to have taken a new lease on life, and has broken out in a riot of brilliant cross stitchery. This ornamentation is seen most frequently on glove silk garments, and most often appears on the vest and step-in sets which are just now enjoying their greatest favor.

Materials continue to be about the same, with radium and crepe de chine best liked. But a new satin corded crepe de chine recently introduced in the market is especially good in white, the satin cord giving just the right variety of shading to the fabric.

Flesh continues, as it probably always will, to lead the color card in lingerie. "Mountain haze" which attracted so much attention some time back, is finding itself closely pressed by the peach and maize shades. Many manufacturers are expressing the thought that this summer will see an ascendency of white greater than has been noted in recent years.

DECORATIONS

Tendency is For Them to Go in Paris

One of the most noticeable tendencies in home decoration is the feeling for items of things, nearly every arrangement in good taste being well balanced, with none of the crowded or careless, uneven look of some time ago. Every well-designed interior features pairs; as many as three or four sometimes are placed upon a single mantelpiece or highboy.

Colors, too, have undergone a change. The bright, futuristic ones have given place to the softer, pastel shades. There has been quite a demand for green, but whether this is important or merely the passing influence of this shade in women's fashions it is difficult to say.

GREEN AND GRAY

Gray lace is draped over white satin and sashed with a full, wide girdle of apple green crepe and makes one of the most charming dinner frocks of the season. A little of the green is repeated in the satin underskirt.

BEADED GIRDLES

Beaded girdles are very popular now, tied directly in front after the fashion of the ancient Egyptians, who are now dominating the fashionable woman's wardrobe.

BEADED LACE

Frocks of figured lace are frequently decorated with wooden beads following some of the lace patterns. Beads are growing in size and are to be extensively used this spring.

SIDE FASTENINGS

Side fastenings are used on gowns and coats alike and there is no indication of a wane in their popularity.

MOIRE POPULAR

Moire is a most popular fabric in Paris, sometimes shot with metal threads that make a pattern.

SPORT COATS

Mannish sport coats of white and gray camels hair are a pleasant change from the more conventional tan model and answer the same purpose.

Petticoat Petticoat

Where have you been?

Obscured by whims of fashion for a little while, you are now back in all your traditional glory. For durability and modish lines the reputation of our house and that of the manufacturer of

HER MAJESTY
SILK PETTICOATS

(America's Answer to the decree of Paris)

See them—and the Bloomers too, for sport and outing wear at our

Special Three Day Exhibit

Spring exposition of every thing that is new and beautiful in silk petticoats and silk bloomers in all the new and dainty colors so popular for this season's wear. Represented in Port Arthur by

Deutser's

DEUTSER DRY GOODS CO.

The Selected Store for the Exclusive Sale of *Printzess* Merchandise

That store chosen by a manufacturer, whose chief pride is his product, for the exclusive distribution of his goods, is certain to reflect a pride equally as splendid in the character of its business.

This company now has a complete assortment of Spring models for display—models in which are expressed the spirit and enthusiasm of Spring.

LABEL

The Story of the Label

As written by

DR. FRANK CRANE

After a visit to the PRINTZESS workrooms.

The Label is a Signature.

It is like the name written at the bottom of a promissory note or a deed.

PRINTZESS upon a garment means the same as the Hall Mark of Mascter Jeweler upon a Sterling Vase.

It means Craftsmen unashamed.

Every fibre of the goods, every stitch in the seams, all of the quality and the style are Underwritten.

All the thought, purpose, conscience and achievement of the many men and women who make up The Printz-Biederman Company is concentrated in just that one word —PRINTZESS.

A good product sold by a good store is a better product for that very reason. It is a guarantee to a store, better, finer, greater than any other commercialism can offer to any one merchant who is the sole agent for a quality line—and we as the manufacturer of PRINTZESS garments have found DEUTSER DRY GOODS COMPANY worthy of our confidence.

There are smart tailleurs in Twill and Tricotine, beautifully chic three piece suits with kay little printed designs in the underblouse, dresses that are tailored and appropriate for street wear in Twill, or dresses suitable for afternoon in soft Crepe, or the more youthful Taffetas, always lovely.

Also, exquisitely designed coats, wraps and capes in many materials, adorably snug sport coats in long or short models in such materials as Camels Hair, Tweed or Overplaid. You are sure to find your type and size —and all the new Spring shades are widely represented. Too, every garment displays that splendid and experienced workmanship of PRINTZ, as well as that subtle individuality fashioned to suit each type.

Because of their beauty of design and unusual qualities of workmanship, many people have come to associate PRINTZESS garments with high prices, but this is far from being the case. By rigid economy of manufacture and large quanity production (because the PRINTZESS factories are the largest in the world) you can own a PRINTZESS at the price of many ordinary unknown garments.

Your attention is particularly invited to this showing.

Represented In Port Arthur By Deutser's The Big Department Store

PAUL JONES MIDDIES

QUALITY THAT SPEAKS FOR ITSELF

There's "something about them" that makes Paul Jones Garments the freely expressed preference of sensible mothers and well gowned daughters.

And that "something" is quality—quality in fabric, in the mastercraft woolens and crisp, new flannels; quality in the refinements of desgin; quality in the excellence of the tailoring.

It is a delightful experience to look over Paul Jones styles at this store—or to think about them at leisure from the beautifully illustrated, full color 1923 Paul Jones Style Book, which we will be pleased to give you upon request.

We handle Paul Jones Garments exclusively in Port Arthur

Warranted without reserve.

Deutser's

PAUL JONES GARMENTS

NewspaperARCHIVE®
NewspaperARCHIVE®

...E TO AID ...ING COURT

Ambassador to Britain to Manage U. S. Campaign

WASHINGTON, April 11.—George Harvey, American ambassador to Great Britain, will come home this month to manage the administration campaign for American entrance into the International court of the league of nations.

President Harding and Ambassador Harvey together will map out and co-ordinate all administration activities in support of this policy, which is closer to Mr. Harding's heart than any other major policy of his administration at this time.

May Not Return

Whether Harvey will return to his London post will depend on what happens after he gets here. He may remain to direct the Harding 1924 campaign. President Harding himself selected Harvey to direct the world court campaign, and he regards the choice as the happiest possible one, under the circumstances, for these reasons:

1. Harvey combines with strong nationalism an international point of view which enables him to visualize American participation in world affairs without undue entanglement.

2. He is friendly with the two main groups of thought in the republican party on international polity—the Hoover-Hughes school which leans strongly toward American participation in the court and which favored American membership in the league with reservations, and the Borah-Johnson group of irreconcilables, and part of his work will be to try to get them together.

His experience as ambassador, and the intimate contact he has had with British and other European statesmen has fitted him to advise the president not only on the world court program but on later steps in the development of the Harding foreign policy.

A Hard Fight

In addition, Harvey is a top notch campaigner and a hard fighter. What he will be able to tell the American people about the European point of view on American membership in the court—whether it would be regarded as a "back door" entrance into the league of nations—is expected by Mr. Harding to be of tremendous assistance in shaping public opinion into a friendly mood.

Harvey, some of his friends here intimated, is ready to exchange his London position for a position more in the thick of American political developments and even if his forthcoming visit terminates with his return to London they expect him to be back in the United States playing a prominent part in republican politics in 1924.

NEVER TOO OLD TO BOW TO KING BOOZE

COLUMBUS, Ohio, April 11. — Mrs. Ellen Adams, 68, was arraigned before Judge Mahaffey today, charged with second offense illegal possession of liquor. She was fined $100 a year ago.

INMATES ESCAPE FIRE IN INFIRMARY

NEW LEXINGTON, Ohio, April 11.—Inmates escaped injury from a fire that destroyed one building of the Perry county infirmary last night. Loss $4,000

Mexican Leader

This is General Plutarco Elias Calles, Mexican political leader, who is looked on as a possible successor to President Obregon.

JOE WASHBURNE SETS PRINCIPLES

(Continued From Page 1)

follows:

"In making my announcement as a candidate for the office of mayor of Port Arthur, I desire to state that I am not and have never been a politician.

"I have never before asked the people to select me for any office, and I would not do so now but for the earnest solilitation of hundreds of the best citizens of our community.

"I am not going to confuse the voters with a multitude of promises to be forgotten immediately after the votes are tabulated; but if I am elected and if you fill the other city offices with honest and conscientious men who will cooperate with me, I will show you a better and a cleaner Port Arthur in twelve months or I will resign.

"I am and always have been a working man, and if I am elected as mayor, I will continue to work.

"'Service' is my hobby, and my policy will be 'A Square Deal to Every Man Regardless of His Political or Religious Affiliations.' I have been a resident of Port Arthur for eighteen years and expect to spend the remainder of my life here.

"If I am elected I shall devote my whole time, thought, and energy, to the uplift and betterment of this community.

"For the past nine years I have been your postmaster, and am now serving my third term as chairman of the Mary Gates Hospital board. I am willing for the public to judge the results of my efforts for the betterment of these two institutions.

"I will not attempt to go into detail with references to the many needed improvements in our city. Suffice it to say that I would study the problems with a view of solving them to the best advantage of all concerned.

"The officials entrusted with the city's funds should be experienced in the handling of finances. The taxpayers' money should be regarded as a sacred trust. Waste and extravagance should be avoided; taxation should be kept at a minimum, and for every dollar expended a full dollar's worth of benefit to Port Arthur should be realized.

"While I was postmaster I was required to furnish to the post office department a monthly report of stock on hand, receipts and disbursements, and at the end of each quarter I was required to make a sworn statement as to the financial condition of the post office.

"The city of Port Arthur is a much larger business institution than the local post office; and I see no reason why the taxpayers should not be kept informed as to the city's financial condition.

"I beg you to go to the polls and vote your sentiments on election day. Do not let any man persuade you to vote against your better judgment. Do not let friendship nor personal prejudice influence you. Let your conscience guide, and remember that being able to assume a smile and a hearty handshake just before election time does not qualify a man to fill the office of mayor.

"With this short but sincere statement, emenating from my own mind and heart and not from the office of my legal adviser, I submit my case to you. Vote as you please, but vote."

ARISTOCRATIC QUEEN OF JAZZ

(Continued From Page 1)

syncopated shrug of her shoulders.

Why Blossom:

Modern marriages are unpopular, according to Miss Seeley's syncopated philosophy, because the husband or wife fails to keep pace with the speed of the times.

"Most young men throw away their dancing shoes and hock their evening clothes after the wedding ceremony," she said.

"The modern wife wants jazz music with her meals, and she wants it dished deliriously between courses. If she was courted that way before her marriage, she certainly rates it after the nuptials.

"Those who condemn syncopation and all that goes with it are merely clinging to mid-Victorian notions, with fear in their hearts for the changing order of things," the syncopating Blossom continued.

The Lure of the Cowbells

"Show me a modern who is not susceptible to the beat of the tom-tom, the clang of cowbells and the savage strains from voluptious woodwinds. That type today would shy at an automobile or a phonograph, for fear he would compromise his puritanism.

"Syncopation's appeal is universal, because it arouses the most primitive instincts. Jazz music, with its sterile strains and complicated technique, is really appreciated only by those with highly educated musical minds.

"But one doesn't get that way naturally, and if we are going to be ourselves, we might as well wallow in the luxury of syncopation."

Gets U. S. Job

This is William C. Deuing, Cheyenne, Wyo., who's been appointed civil service commissioner to fill the vacancy caused by the resignation of John H. Bartlett.

WRIT OF ERROR IN BANK CASE

Supreme Court Grants it On Behalf of 'Pens'

AUSTIN, April 11.—The supreme court today granted the application for a writ of error of the attorney general on behalf of the state prison commission against the Houston Exchange National Bank and set the entire hearing for April 25. This step was taken in order to place the entire proceedings before the supreme court and to review the injunction granted by Judge Harvey of Houston last May restraining the prison commission from paying out further money until they had paid a note aggregating approximately $112,000 held by the Houston bank. The suit arose over the sale of an oil mill in Fort Bend county in which the Houston bank took the prison commissions note for the amount stated and negotiated the sale.

The motion of the state to dismiss the Hartey injunction as well as the bank's motion to dismiss the supreme court action was also set for hearing on April 25 in case the case now in the lower court is dismissed

CLAIMS BELL STRUCK FIRST

Witness Testifies in Second Sealy Case

AUSTIN, Texas, April 11. —That Lutcher Bell struck the first blow in the street crash at Sealy last September in which four men lost their lives was told on the witness stand this morning by Louis Koehler in the trial of John Miller, charged with assault to murder. The case proceeded this morning following several hours delay yesterday afternoon when attorneys wrangled over the separation of the jury at the noon lunch hour.

Juror Gets Locked In

One of the jurors was locked in the jury room when the remainder filed out to go to dinner. He made his escape by crawling down the fire escape that led from a window. He rushed through the crowded streets in an effort to overtake the jury before they reached the hotel. Failing to find the rest of the jury at the hotel he rushed back toward the courthouse and when several blocks away met them.

After recessing for nearly four hours the district attorney asked the court to find out from the defense if they cared to proceed or wished to have a new jury impanelled. When the defense refused to make any answer Judge Hamilton ordered the jury brought in and the case proceeded. In the event Miller is convicted the defense will ask a new trial on the grounds of former jeopardy and it is known the case can be reversed on these grounds. The attitude of the defense in remaining silent greatly angered the district attorney.

Besides Koehler only two other witnesses testified this morning. They were doctors who attended Ernest Schaffner, severely cut in the street clash, and against whom Miller is being tried for assault to murder.

Boston is having daylight robberies. They have so much to do they can't finish at night.

FRENCH BREAK OUT IN RUHR

Reprisals Follow Demonstration by Germans

BERLIN, April 11.—The Ruhr paid today for its demonstration against the French on the occasion of 13 Krupp workers funerals.

Fines, arrests, deportations, shootings and threats of court martials were reported from a dozen different places of the occupied area as well as the old.

Developments in today's dispatches include:

Essen—Another victim of the affair at Krupp's where French troops fired with machine guns upon massed workers, died this morning.

Wadrop—A French soldier shot and killed a German girl, near Buer.

Frankfort—The French continued wholesale evictions. They occupied a second railroad colony at St. Paulis, near Treves, setting approximately 300 German families into the street.

Treves—Forty railroad workers received orders to work for the French or be court-martialed.

Coblenz—Forty railroad workers and their families were thrown out of their homes.

Duisburg—The French fined the town approximately 75,000,000 marks, ordered immediate payment in dollars and arrested the mayor and others as hostages.

WOMAN FACES COURT ON CHARGE OF POISON

JACKSON, Mich., April 11.—Mrs. Marjorie Kuhn, 34, has been taken to Hillsdale, Mich., for a preliminary arraignment on a murder charge in connection with the death of Zelon Lake, 52, whose body was exhumed several days ago.

An analysis by state chemists has revealed poison in the stomach of Lake, who died suddenly in Hillsdale after going there with Mrs. Kuhn.

Lightning which struck a Hollywood movie studio may have been drawn by some publicity lies.

"Oh Mother—

Kellogg's

is just what Bobby an' I wanted for our breakfast"

Little appetites, like the big ones, get mighty sharp, when you bring out generous bowls of crisp, delicious Kellogg's Corn Flakes for breakfast or for lunch! Watch how fast they disappear; see the bowls handed back for another supply!

For health's sake, let the little folks eat all the Kellogg's they want. Not only are Kellogg's wholesome and sustaining, but they help convey quantities of milk—and that's what you're after!

For extra treats, serve Kellogg's Corn Flakes with stewed fruit and with bananas or other fresh fruits in season. Hear everybody say, "Great—s'more, please!"

Kellogg's Corn Flakes are sold only in the RED and GREEN package that bears the signature of W. K. Kellogg. None are genuine without it.

Kellogg's CORN FLAKES

Also makers of Kellogg's KRUMBLES and Kellogg's BRAN

TO

Deutser's

New Department Store

WE welcome YOU as a neighbor—and gladly share our fondest hope for your success.

With Best Wishes

The Fair Store

There Is An

ELECTRIC RANGE

For Every Kitchen and Every Purse

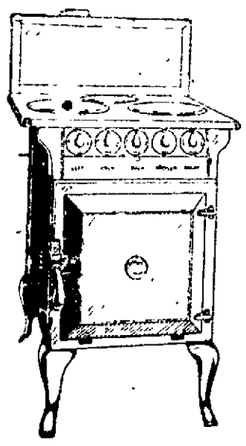

This range is designed for space economy, but contains the salient features of the larger ranges. It is compact, yet roomy, giving you the same oven capacity and cooking surface as the larger range.

An Electric Range in your kitchen means better cooked food, cleanliness, and less drudgery. A liberal allowance will be given you for your old stove if you purchase an Electric Range before Saturday, April 14th. Visit our salesroom and let our demonstrator explain the many features of an Electric Range.

EASTERN TEXAS ELECTRIC CO.

320 Austin Interurban Terminal Bldg
Phone 137

REFRIGERATORS

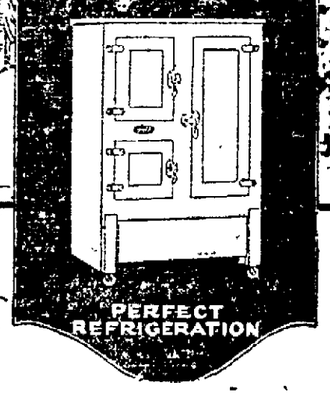

This Is Special Refrigerator Week

We Are Showing All the Latest Models in The "HERRICK" and "LEONARD" Makes

Here you will find the style and finish that is most suited to your requirements. There are top-icers, front-icers and side-icers; white or oak finishes, and in all sizes from 35 pound to 200 pound ice capacity.

Slightly Used REFRIGERATORS

We have a very fine assortment of slightly used boxes. All have been sterilized and refinished—and are priced

$8.75 up

Credit Terms

FREE ICE BOOKS

WITH EACH NEW REFRIGERATOR
Buy Your New Refrigerator NOW

—SAVE FOOD—
—SAVE ICE—

A good refrigerator is the height of economy, and it will safe-guard the health of your family.

Priced $14.85 up

FLORENCE

OIL COOK STOVES

The Florence Automatic Oil Cook Stove is one that has proved successfully odorless, smokeless and easy to keep clean. It is wickless, and valveless, reducing the time and cost of upkeep to a minimum.

1—2—3—4 and 5 burner sizes

Large shipment just received. Special low prices and terms. Prepare for the coming hot days by installing a FLORENCE in your home now, and avoid long tiresome hours in your kitchen.

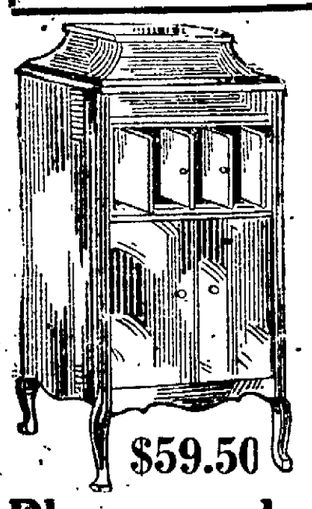

$59.50

Phonographs

Music in the home is Sunshine in the heart.

Columbia Cabinet Model
$59.50

Edison Diamond Disc
$50.00

Genuine Player-Tone
$69.85

$150 Victrola Now
$125.00

Special Low Terms

WATER COOLERS

High grade all-metal water coolers, heavily enameled and handsomely decorated.

$3.95 up

PORCH SWINGS

A plain sturdy porch swing in oak finish with chains and hooks complete, ready to hang.

$3.95

Gulf FURNITURE COMPANY

600 Houston Ave. Phone 995

All The Latest O-KEH RECORDS

Blues
Fox Trots
Waltzes
Popular Songs
75c Each

NEWSPAPER ARCHIVE®

Port Arthur's Merchandising Triumph

Deutser's

In the midst of our city there rises an architectural structure and a merchandise establishment that surpasses in beauty, magnitude and completeness of service anything ever attempted in this portion of the state.

Keeping pace with the remarkable growth of your city and surpassing in its immensity and its service any store in South East Texas, there stands today the DEUTSER Store qualified to meet your every want.

Opening

Tomorrow Night, Thursday, April 12th 7:30 to 10 P. M.

MUSIC

Please accept our cordial invitation to join us in merry making Thursday, April 12, at the opening of our new home—the most magnificent and complete merchandise institution in South East Texas.

It's your store—we want you here tomorrow night, we want you to feel at home at all times—thus, we have equipped this new store with every convenience known to the modern Department Store.

35 Piece Orchestra

SOUVENIRS

There are lounging rooms and rest rooms for the ladies, a barber shop and a new department for children, a smoking room for men and many other unique features found in the large city stores.

The satisfaction of our ambition comes tomorrow night when we throw open to the public our doors and invite you to learn first hand, the extent and the completeness of our many departments.

New Shoe Department, New and Most Magnificent Millinery Department, New Boy's Department, New Toilet Goods Department

And every department larger, more complete than ever before. Five solid carloads of fixtures make this the store beautiful.

Our doors open tomorrow night at 7:30 p. m., come and join the crowds; see the impressive inaugural services, 35 piece orchestra; see our fresh and entirely complete stocks of Spring and Summer merchandise, gathered from the four corners of the earth; partake of our hositality for there will be music and souvenirs. Our friends from Beaumont, Port Neches, Nederland, Griffing, will arrive on "Deutser's Special" chartered Interurban at 7:15. No merchandise for sale opening night.

Doors Open 7:30 P. M.

Doors Open 7:30 P. M.

No Written Invitations Issued

This Is Our Means of Inviting Everybody

NewspaperARCHIVE®
NewspaperARCHIVE®

PISTOL PRACTICE FOR CLUBS SOON

City Teams to Perfect Organization Thursday

Meeting Thursday night at 7:30 in the Plaza Hotel, members of the Port Arthur Rifle and Pistol Club and the Council City Rifle and Pistol Club will get cocked and primed for completing their organization and opening target practice on rifle and pistol ranges which will be established near Port Arthur.

This is the word today from H. P. Parmalee, president of the Port Arthur Rifle and Pistol club, who urged that all present members and others who care to join either of the clubs be present at the meeting Thursday night.

Two Target Ranges

Plans for starting work immediately on the target ranges, one to be located across the Pleasure Pier bridge on the canal spoil bank, the other near the Texas Company's terminal, where the old army proving grounds are located, will be taken up at the joint meeting of clubs Thursday night, Parmalee said, and efforts made to start target practice in the very near future.

A charter for the Port Arthur Rifle and Pistol club, with 125 members, has been forwarded to the state adjutant general and national rifle association. The Council City club will perfect its organization Thursday night, electing officers, preparing the charter and working out other details incident to the organization work.

Members of both the clubs will be furnished army 30-30 Springfield rifles and .45 Colt automatic pistols, together with all the ammunition necessary, without cost to the members, Parmalee said. The only dues required are the initiation fees of $1, he said.

Competitive Shoots

For the purpose of stimulating competition between the two clubs, the members of each will be lined up as follows:

Port Arthur Rifle club, members including Texas Company employes, the police department and Port Arthur business and professional men.

Council City Rifle club will be composed of Gulf company employes, members of the Port Arthur fire department, and business and professional men of the city.

In addition to the inter-club matches, shooting contests with members of Company D, 111th engineers, Captain W. C. Parrish, commanding, will be arranged as soon as the rifle and pistol ranges can be established, Parmalee said.

NEW DEUTSER STORE OPENED

(Continued From Page 1)

floor. This floor covers the entire back wall space and half around on either side. Here are located the women's ready to wear; juvenile department and millinery department.

On the front mezzanine floor, reached by two stairways on either side of the doorway as you enter are located the children's barber shop; beauty parlor; children's display room; boy's department (2 to 14 years); men's smoking room and women's lounging room. In this latter room will be every convenience for the woman, including telephone, writing tables, stationery, etc.

On the first floor the following departments are located: Art goods; silks; dress goods; staples; draperies; notions; jewelry, fancy goods; hosiery; toilet goods; gloves; shirt waists; underwear; corsets; infant's, women's and children's shoes; women's rest room and men's rest room.

The general offices of the concern, receiving and packing and delivery rooms are also located on the first floor.

Well Arranged

While the Deutser Dry Goods company occupies only the first floor it has stairway and elevator connections with the other three floors, making it possible for anyone to shop and then go upstairs without ever leaving the building. The elevator is one of the very latest types, operating in such a way as to be "foolproof." The carriage will automatically stop if the operator takes his hand from the lever. Just off the first floor and in the elevator lobby one may step into the Hart Drug Store No 2, perfectly appointed and equipped by L. W. Hanneman, manager.

"When it was first announced that I would put up a new building to house my rapidly growing business," said Deutser, "many of my friends came to me in perfectly good faith and advised against the move. They thought it was moving out of the business center of the city—off the edge of town. And when they told me that I recalled I had been similarly advised back in 1912 when I moved from the present Hodges company location to the location I just left. I had confidence in the progress of Port Arthur and I was not misled. I still have the same confidence if not more and I am quite sure I will not be misled this time. Port Arthur is growing. It will continue to grow. I am not so certain that within 10 or 12 years I will have to move again into larger quarters. When I came to Port Arthur some 22 years ago I visualized a city for the future much larger than its present size. Then we had only a population of 5,000. Today we have between 35,000 and 40,000. If we continue to grow at the same rate, who can say where this town will end in point of population. I am not going to hazard a guess on this point. I am not good at guessing anyway. But every sign points to continued growth for many years to come, and I am backing my judgment with this new store."

Faith in the City

The story of Deutser's growth and success is one of unbounded faith, not only in himself but in the community where he has chosen to live. Although he came here to work for his uncle he started with that concern only about three years when he began to look around for self-made opportunities. He soon found his chance. In 1903 he purchased an old run down grocery store located on the site now occupied by the Kahn shoe parlors. In three years time he rebuilt the business and in 1906 he was doing a gross business of $100,000, quite a remarkable feat for those days. But groceries was not his forte. He knew the dry goods business better than anything else and although he had made a success as a grocer he still longed to try his hand at the game he knew better than any other. Four years later an opportunity was presented him and together with his father he opened the Deutser dry goods store under the name of "The Fashion." In 1909 he sold his grocery business and purchased his father's interest in the dry goods store, becoming sole owner and his own boss. His dream then of owning his own business was realized. This little business, then located in the 400 block on Procter was really the beginning of the present Deutser Dry Goods company. In 1912, feeling the need of more room and keeping pace with the ever growing town which was moving east, he secured a location in the old postoffice building where he stayed until his last move into his new quarters.

Distrust Followed

"At that time I was warned by solicitous friends that I was moving out of town—beyond the edge of the business district," said Deutser. "I had faith and confidence though and this faith and confidence was certainly justified in the years that followed. I recall that a minister friend of mine came to me and said he had heard women members of his congregation talking about my foolish move. They said it was too far out of town for them to go. But now what would they say? Certainly the business district followed me and even moved beyond me in a few short years."

In the past few years that he spent in his old store Deutser saw that he would soon have to move again if he was to keep pace with the ever growing town. When the opportunity came then for him to secure a building he entered into negotiations with Captain W. C. Tyrrell, owner. An agreement was made and the new building is the result. Deutser has entire charge of the whole building.

Floor Space

The first store owned by Mr. Deutser had a floor space of 1380 square feet. His next location had 2500 square feet and the present new Deutser store has 15,500 square feet of floor space including the mezzanine floors.

"I had one clerk when I first started," said Deutser. "Today our force will total close to 50."

While the new store in itself is one of the finest in all Texas the wonderful fixtures and equipment make it seem of metropolitan size and beauty. Over $30,000 was spent in fixtures alone and these fixtures when sent out of Grand Rapids, Michigan, by the show case manufacturing company took four cars to contain them. One other additional car was taken up in desks, chairs and other fixtures.

Political Announcements

FOR MAYOR

A. A. Poteet, present commissioner of finance announces himself as a candidate for mayor, subject to the municipal primaries of May 5.
(Advertisement)

FOR MAYOR

J. P. Logan announces himself as a candidate for re-election, subject to the municipal primaries of May 5.
(Advertisement)

FOR MAYOR

J. H. Washburne, for 9 years postmaster of Port Arthur, announces himself as a candidate for mayor, subject to the municipal primaries of May 5th

FOR COMMISSIONER OF PUBLIC RECORDS AND FINANCE

Ben H. Wiley, present clerk of recorder's court, announces himself as a candidate for commissioner public records and finance, subject to the municipal primaries of May 5
(Advertisement)

FOR COMMISSIONER

K. E. Warren announces himself as a candidate for commissioner of public property and improvement, subject to the municipal primaries of May 5th.
(Advertisement)

FOR CHIEF OF POLICE

Jack Hyde announces himself as a candidate for Chief of Police subject to the municipal primaries of May 5.
(Advertisement)

CHIEF OF POLICE

M. C. Leach announces himself as a candidate for Chief of Police subject to the municipal primaries of May 5.
(Advertisement)

The box is blue
Opal jar inside

Be sure to get real Resinol

If you want to get rid of eczema, pimples, or other distressing skin eruption, you will accept no "substitute" for Resinol. Preparations similar in name or appearance are *not* "just the same as Resinol." Although a *few* unscrupulous dealers may offer them *as* or *for* Resinol, they are often crudely made, of little healing power, and some may even be dangerous to use. Buy in the original *blue* package.

Resinol is never sold in bulk

Good to the last drop

More than a slogan to the man whose travels have taught him how bad coffee can taste; it is a downright statement of fact.

MAXWELL HOUSE COFFEE

Weds Peeress

Sir Robert Hudson, shown here, has just become the husband of the widow of Lord Northcliffe, in accordance with wishes expressed in the great publisher's will.

24 Blazing Way Through Everglades Make a Mile a Day

FORT MEYERS, Fla., April 11.—A party of twenty-four men and women, blazing a trail through the Florida everglades, was within 25 miles of Miami today, according to word received here by Indian runners.

The party, including five women, left here a week ago in nine motor cars in an effort to go over the Miami trail from Fort Myers to Miami.

According to the Indian runners attached to the party, the trail blazers are forging ahead at a little more than a mile a day. They are forced to build bridges over the treacherous roads as they go. One of the machines was abandoned when it slipped into a swamp.

SILK CAPES SPECIAL $22.50

If you have not as yet chosen a cape for yourself, here is the opportunity. Black and grey silk capes. $22.50 special.

There are several styles shown and they are trimmed with fringe and fully lined. Braid trimmed. $22.50 for tomorrow.

Sport Dresses

New Arrivals which add new beauty to selections

In these sport dresses, you'll find those pretty printed crepes and combinations, crepe de Chine and linen.
Shown in a wealth of light shades, some vividly combined with dark colors.
They rely on the richness of fabric and color for your approval, with very little decoration, even if tiers and ruffles do prevail occasionally. In lovely soft shades.

BALKAN SWEATERS

The very latest, priced

$5.00 and $6.50

The Balkan style is entirely different, it is open down the front and a wide waist-line secured by three buttons of different color. Silk and wool combined, in colors of jade, orchid, grey, red, orange, tan, white and combinations.

LACES

for Berthas

75c to $2.50

If you have some particular idea as to how you wish your bertha to appear, or if you wish to save the cost of making, these pretty laces and nets answer the question.
6 to 12 inches wide. Spanish laces, metal laces, net laces, in white, ecru, brown, silver and gold or black, 75c to $2.50 yard.

SILKS THAT ARE SPECIAL

$1.98 Pongee $1.59

Silk pongee in rose, green, white, pink, French blue, Lagoon, 34 inches wide.

Corean Silk $1.59

The new underwear silk, all silk, soft satin finish, in orchid, pink and yellow, 34 inches.

Lusterfoam $3.98

A new sport silk, ratine weave, pretty mixed shades of rose, Honey Dew, and tan, 36 inch.

Printed Crepe $2.98

40 inch width in many color combinations, $3.29 is regular, special tomorrow, yard $2.98.

Goldberg's "WHERE STYLE RULES"

ANOTHER WEEK ADDED TO TERM

School Kiddies Gloom; Institute Cause, Says Board

This is a dark, dark, day for Port Arthur school kiddies.

The gloom thickened and deepened as the word went around that the school board Tuesday night definitely decided to tack another week on to the 1922-23 session, making the closing day fall on June 1.

"Aw, I knew there'd be something to come up and spoil that extra week we got off while the teachers went to the institute in Beaumont," groaned Skinny.

"Yeh, but who'd a'thought we'd get it in the neck just when the fishin' and swimmin' is getting good? It's bad enough to have to go to school a'tall, but why didn't they let us go in the winter and get out in May? Darn these teachers' institutes!" were Fatty's sentiments.

And that's that.

He Spends Millions But the Boss Only Laughs When He Gets Expense Account

The expense account of a foreign correspondent these days brings to the business manager first alternate hot and cold waves of fear with some goose pimples for good measure, then huge, glorious gobs of relief!

Consider the one of Bob Dorman, camera correspondent for NEA Service and The NEWS which drifted in innocently only this morning.

Whew! The business office is still singing the national anthem. The boss is dancing a jig. Hot diggity dog!

Bob, whose business of gathering photographs for The NEWS is carrying him through Germany, stopped at a hotel in Dusseldorf for six days. It was this item which first caught the eye of the boss.

FOUR HUNDRED AND EIGHTY THOUSAND marks! Get it! Nearly a half million!

"Good night," he cried.

And then:

"Oh, that's only $20.80."

Altogether Bob squandered in Germany SIX MILLION, FIVE HUNDRED AND FORTY-ONE THOUSAND, THREE HUNDRED marks. But they were easy marks! At about 22,000 for a real, genuine, hard and honest American dollar!

Here are some of the items which NOW have the office chuckling:

Item	Marks	Dollars
Auto, Dahlheim to Obercassle	500,000	[illegible]
Auto, Obercastle to Dusseldorf	10,000	.33
Lunch	22,000	.70
Two maps	4,000	.13
Stamps	1,000	.03
Breakfast	12,000	.40
Tripod	20,000	.67
Newspapers	700	.02
Two dozen plates	40,000	1.33
Hotel (seven days)	214,000	10.19
Laundry	6,000	.28

In the old days the 6,541,300 marks would have amounted to approximately $1,250,000!

SENATE COMMITTEE WORKING ON BUDGET

AUSTIN, April 11.—The entire morning was spent on the budget by the senate finance committee. Whether the committee will further trim the appropriations recommended by the board of control is undecided.

Only three ore days remain for the committee to consider finance matters before the legislature is called into session by the governors proclamation

MEDIUM BROWN HAIR looks best of all after a Golden Glint Shampoo.—adv.

Escape

Two Are Shot, Four Are Away at Gunpoint

MATTEWAN, N. Y., April 11.—Three of four criminally insane convicts who escaped from Matteawan state hospital today were captured this afternoon south of Menia, N. Y.

Two were shot before they were taken.

The court convict was surrounded in a clump of woods near where the three were captured.

Report of the capture was given the United Press by Superintendent Kalb of the Matteawan State Hospital. Dr. Kalb said the convicts had abandoned their automobiles near Amenia and had been taken after a fight.

Sure Relief FOR INDIGESTION

5 Delicious Hot water Sure Relief

BELL-ANS

25¢ and 75¢ Packages Everywhere

Last Chance TO GET FREE Tickets

To J. T. Wortham EXPOSITION SHOWS NOW SHOWING at 15th Street and Mobile Ave.

Auspices Trade and Labor Council

17 Big High Class Moral and Refined Shows
Catering to Ladies and Children at all Times
The Wortham Exposition Shows are filling their proimses.
You Will Like it Better

Get two of your friends who are not now taking The News to sign the Coupon below and bring it to The News Office Circulation Department and get your tickets absolutely FREE.

COUPON

Deliver The Port Arthur News to address below for a period of at least two months, and thereafter until ordered discontinued by me. I agree to pay Sixty Cents a month.

Name .....
Address .....
I am not at present a Subscriber

Name .....
Address .....
I am not at present a Subscriber

Taken by .....
(Name and Address of Person Securing Orders)

DON'T WAIT—ACT NOW! REMEMBER THIS IS POSITIVELY YOUR LAST CHANCE TO GET FREE TICKETS TO J. T. WORTHAM'S SHOWS

NEWSPAPER ARCHIVE®

THE PORT ARTHUR NEWS

Published every morning and Sunday morning at 422-426 Fifth Street by the News Publishing Co., Port Arthur, Texas. Night subscription rates in advance: One year, $9.00; Six months, $4.50; Three months, $2.25. City subscription rates in advance: One year, 7.20; Six months, $3.60; Three months, $1.80. Phones: Editorial department, 43; Circulation, 41; Advertising, 42. Full leased United Press Wire. Newspaper Enterprise Association Service.

YOU AND I

SPOONING

A thousand married women all over the country get a questionnaire from a snoop society founded by young John D. Rockefeller. The idea is to make a scientific analysis of the ancient institution, spooning before marriage. It's a secret hose count, answers mailed without signing, so they can't be traced back to the sender. Protected by this mask of secrecy, the women can answer freely, truthfully.

Some of the answers are rather sensational, enough so that sociologists "view with alarm". But we notice that 389 of the 1000 claim they didn't spoon before marriage, never even kissed their fiances. If the rest of the answers aren't any more truthful than this better consign the whole inquiry to the waste-basket.

SLAVES

A wooden flatiron, used 3500 years ago in Egypt, is put on exhibition by the gas company in New York City. Later some one got the idea of using iron instead of wood.

Another ancient device is a Roman water heater. A hole was dug in the ground, lined with sheepskin filled with water, then hot stones were thrown in until the water warmed.

These relics, and others, remind us that life was very drab except for a favored few in the olden times. We look back, see only the glory of the ancients as dug out of their tombs, forgetting that the whole thing rested on frightful human slavery. Nine-tenths of us would be slaves if we lived in Tut's time.

RUBBER

Americans are spending nearly a billion dollars a year for tires and other things made of rubber, says A. L. Viles, big man in the rubber industry.

This reveals the importance of the move to free us from England's virtual corner on the world's rubber production. Brazil, through its government, announces that it'll gladly co-operate with our manufacturers to develop a big American-owned rubber industry down there. Whether Americans will be benevolent enough to shade the price England will demand, remains to be seen. Price of everything usually is as much as the holder can get.

BUYING

Farmers' buying power is returning rapidly. They're the chief customers of the big mail order houses, which report "remarkable recovery in business."

Montgomery Ward and Co., for instance, have been doing three-fifths better than they were a year ago, measured in dollars. Sears-Roebuck sales have correspondingly gained about a third.

The duration of the present boom is going to depend a lot on the farmers' ability to buy—that is, their income.

HAIR

Latest hairdressing style in the east is the King Tut bob. The hair falls straight all around the head and is cut off on a level with the chin. Same effect as if the hair were trimmed along the edges of a crock placed over the head.

May not seem important to a man. But it is, to a woman who has been wondering how long she'd have to save to get money enough for a "permanent."

P. S.: The ears are exposed, hair brushed down behind them.

JOY

Corporal Paisley of the Royal Canadian Mounted Police, is on the home stretch of a 2000 mile trip by dog team over snow and ice. It's the longest "mushing" trip on record.

We boast of the comforts and joys of civilization. But how quickly would you change places with Corporal Paisley, gliding along in the crisp air of the far north, adventure-bound, expenses paid?

Tom Sims Says

Two in the shade can be pretty warm on a hot afternoon.

Bliss rhymes with kiss, which is more truth than poetry.

Some men like to fish. Others had rather drink at home.

The unhappy ending of many a popular novel is when it is screened.

This world owes every man a living, if he can prove it does.

They say the lawn dress will be popular this spring. We say this will make the laundress popular.

Most of those determined to remain old maids are under sixteen.

Alcohol and ginger ale is a bad solution of the booze problem.

Too many people are hunting trouble. Too few policemen are not.

This is the mushroom season. Mushrooms look like umbrellas because they grow in wet cellars.

About the most expensive thing in this funny world of ours is money.

Love makes the world go round, sometimes enough sleep.

The sad thing about buying an auto is you run into so many creditors.

HERE IS A REASON

Pure bred exhibit animals are being sent from Texas to Mexico City for the International Exhibition. Scores of consignments have been made to the exposition by Texas cattlemen and some of the finest free herds of Texas are sending their prize winners there to compete in the exposition and in many cases to be sold following its close to Mexican breeders.

About a year ago the market in Mexico for beef cattle was exceptionally good but consignments dwindled and it is hoped now that the showing of Texas pure bred cattle will improve the market for beef cattle as well as tend to establish a market for thorough bred stuff.

Texas and Mexico are neighbors. Some day the United States government will recognize the government of Mexico; some day the trade of Mexico will be very valuable to American producers; some day American exports to Mexico will be far greater than the volume to China or Japan.

There is a reason why Texans should at all times seek to cultivate friendly as well as trade relations with the people of the Aztec republic.

FIGURES NEVER LIE

Covering the calendar year of 1922, according to a bulletin issued by the Bureau of Animal Industry at Washington, there was an average of less than four head of cattle lost each year for each 1,000,000 head of cattle dipped, and the importance of Texas in the tick eradication campaign carried on by the bureau and the work of the livestock sanitary commission is indicated by the fact that during 1922 of the more than 72,000,000 dippings recorded more than 51,000,000 of these were in Texas.

This shows that the opponents of tick eradication in Texas did not know what they were talking about when they declared that eradication results in heavy cattle loss. As the figures show an average of less than four head are lost each year for each 1,000,000 head of cattle dipped.

Three or four senators made these charges during the regular session of the thirty-eight legislature and the government figures show that they were far wide of the mark in their statistics submitted and the alleged facts placed before their fellow law makers.

Tick eradication isn't in its experimental stage and the work done by the livestock commission saves millions annually to the cattle raisers of the country.

VAST OIL STORAGE

California oil producing companies have ordered new steel tanks capable of holding 38,000,000 barrels of oil and when these tanks are erected it is estimated that the companies will have storage facilities to hold 100,000,000 barrels of crude and refined petroleum.

California is now credited with producing doubly the amount of oil daily that it did at this time last year. Shipments from California to Atlantic coast ports is now averaging about 1,000,000 barrels a week.

There must be money in petroleum for those who are in on the ground floor. There isn't money in petroleum for the gudgeons who buy from fakers who operate fake companies.

Just now the federal government sleuths are on the trail of some of the fakers but the fakers hope that it will blow over later along in the season. That is if the prosecutors run true to form.

SAVED BY A WOMAN

W. Z. Foster is one of the noted labor leaders of the country. He is not a card man. He does not believe in the creed of Samuel Gompers. He believes in one big union taking in the world of all wage earners and producers. He is known in the camps of the international Reds of all nations.

He is the publisher of the Chicago Labor Herald and the president of the Trade Union Educational League. He was indicted by the federal grand jury for advocating social revolution that would throw in the discard what is known as the capitalist industrial system.

Michigan has a law that prohibits syndicalism. It was aimed at radical labor rights. It does not interfere with the workings of monopolists or the raids upon the pockets of the people carried out by profiteers. A Michgan grand jury indicted Foster. Agents of the federal department of justice assisted in his prosecution. He was defended by Frank P. Walsh of Missouri, one of the most eloquent advocates in America. As an orator and cross-examiner Walsh has only one equal in Missouri—Senator James A. Reed.

There was a woman on the jury. Her name should be given a prominent place. There were seven farmers on the jury. Mrs. Minerva Olson, a very intelligent and fearless woman, decided that Foster was not guilty as charged in the indictment and from the first ballot to the last ballot until the jury had been discharged, Mrs. Olson pleaded for the liberty of the radical leader who is internationally known as a writer and orator.

From the first to the last ballot Mrs. Olson and six of the farmer jurors voted "not guilty." The trial lasted for weeks and it is not likely that Foster will be sent to trial again. He never lost his nerve from beginning to end. He was as cool and as composed as a statesman in senate halls. He denied nothing and evaded nothing and from beginning to the end, declared that he had never subscribed to the doctrine that the government should be overturned by force.

William Z. Foster is the ablest of all the so-called international labor advocates. He is American born. Is is one of his proud boasts that his ancestors came over in the Mayflower and that he is 100 per cent American and always will be from the cradle to the grave.

Frank P. Walsh's eloquence and Mrs. Minerva Olson's persuasive tongue saved him from conviction this time. Once a woman has made up her mind, that settles it.

Corn is selling in Texas at the modest price of $1.25 per bushel. Less than a year ago corn belt farmers were complaining that it was cheaper to burn corn than to sell it. "Now you see it and now you don't."

Former Governor James M. Cox of Ohio has returned this verdict: "Each day confirms the absurdity if not the stupidity of continuing performances at Washington." Statesman Cox is an editor. He knows how to pen pungent paragraphs. In addition to this he is on the road again.

William Gibbs McAdoo says business conditions in Mexico are better than at any time in the history of the country. Taft refused to recognize Mexico; Wilson refused to recognize Mexico; Harding refuses to recognize Mexico. Why the black list? Is it petroleum?

Now the lawmakers of Great Britain are preparing a tariff on United States farm products. This tariff is to cover barley and hops and foreign flour. California exports large quantities of barley and hops for growing. American lawmakers set the pace. Now John Bull is paying them in their own coin. Regardless of this why should Mexican crude be kept on the free list?

ACTION, NOT TALK, IS NEEDED

The Tangle

AN INTIMATE STORY OF INNERMOST EMOTIONS REVEALED IN PRIVATE LETTERS

Copyright 1923 - NEA Service Inc

LETTER FROM LESLIE PRESCOTT, NEWLYWED, TO HER FRIEND, BEATRICE GRIMSHAW

It is all so beautiful, dear Beatrice, that I almost hesitate to break the spell by writing even to you. I confess that I was a little disappointed when I found that John had got his tickets for Niagara Falls. It seemed so commonplace. All bridal couples go there, you know, if they have the money. He seemed so surprised, however, that I would not want to do this conventional thing. I did not say much about it.

I am very glad we came, Bee. It is wonderful and not the least of my joy comes from the sight of other couples that I know are just as happy as John and I, other young men and women who are entering the same life.

Yesterday, when we were going down through the gorge, a little bit of a girl just in front of us nestled into the protecting arms of a splendid man beside her and, as he pulled her toward him with that air of possession which every woman loves, I found myself snuggling up to John.

There was something in the grandeur of the landscape, something so awesome in the overhanging rocks above us and in the rushing torrent below that I felt, as I knew the little bride in front did, I was glad that I had someone beside me who could understand the feeling that all this sublimity of nature inspired.

You can imagine, however, how I was brought down to earth when John whispered in my ear, "I think those waffles we had this morning were the best I ever ate."

I began to understand immediately why mother was always so careful to have dad's meals on time and to prepare things that she knew he liked.

I guess, Bee, that after all marriage is more material than I thought. Don't think that I am unhappy. In fact, I am very, very, happy. Already I have learned that the old adage, "The way to a man's love is through his stomach," is probably true.

Here comes my husband and I must close, signing myself for the first time,

LESLIE PRESCOTT.

PICTURE POSTAL SHOWING MAID OF THE MIST, FROM LESLIE PRESCOTT TO HER SISTER, ALICE HAMILTON.

DEAR LITTLE SISTER:

I hope when you are married you will come here. It is all so beautiful and we are so happy. John makes me wear my pearls all the time although they seem rather dressy to me. Am sending you a souvenir.

Lovingly, LESLIE

PICTURE POSTAL SHOWING FALLS FROM CANADIAN SIDE, FROM LESLIE PRESCOTT TO HER MOTHER, MRS. JOHN GRAYES HAMILTON.

I wonder if you, dear mother, enjoyed your bridal trip to Niagara Falls as much as John and I are. Dad told me once that this was where you came when you ran away to be married. We are leaving today for a trip down the St. Lawrence to Montreal. Very happy. With love from both of us.

YOUR DAUGHTER AND SON.

TOMORROW: John Prescott, to his friend, Sydney Carton, stores away for future use the saying, "What a woman doesn't know won't hurt her."

If you get mad at the wet this April just consider Burma: its annual rainfall is about 000 inches.

Spring makes people lazy. The other seasons that make people lazy are summer, fall and winter.

Anything can happen. But not enough things do.

The Old Home Town

Mrs. Ripple purposely misinterprets everything Mr. Ripple says about economy, and in this way she makes it appear that he is a much meaner man than he really is. One morning last week when she spoke of trading her round dining table in on an oblong table, Mr. Ripple said to her: "My dear, we can't afford to buy a new table now, and I can't see but what this round table now will answer our purpose." Mrs. Ripple was silent at the time, but after breakfast she said to her husband, "I am going to phone the furniture man to come and get the little kitchen table I bought yesterday. It cost only $3, but I can get along without it and I don't want to be a burden to you." Mr. Ripple said he wanted her to have the kitchen table, but that he didn't care to spend $10 or $50 for a new dining table. "No, you don't want me to have the kitchen table," she said to him, "and I won't have it. I can hold up the old kitchen table and work on it at the same time, and I would rather do that than force you to spend one penny on me. I want you to keep your money and get the full enjoyment of it."

* * *

Uncle Josh is so kind and considerate and anxious to be obliging that he has won the esteem and affection of everybody in town except his wife.

* * *

When Mrs. Nettleby wrongs you in any way she immediately turns right around and in the sweetest manner possible forgives you for it.

When boiling fish add a little vinegar. When taking them out of money use a little sugar.

No wonder babies grow up to look like their fathers. All they do is loaf around and raise a racket.

IT DOESN'T LAST

BY BERTON BRALEY

The foxy boys are numerous
Who dodge the felon-herder,
And who, in fashion humorous,
Can "get away with murder."
The decalogue—they play with it,
And some folks call them clever;
But—they don't get away with it
Forever.

Just when they reach the pinnacle,
These schemers, plotters, spoilers,
Who look in manner cynical
On plain, hard-working toilers,
They find they cannot stay with it,
Fate smashes their endeavor;
For they can't get away with it
Forever.

The wicked sin most merrily
And seem to thrive upon it,
But in the end, yea verily,
They're swatted on the bonnet!
Right's right, so don't get guy with it,
For though your graft be clever,
You cannot get away with it
Forever.

(Copyright, 1923, NEA Service, Inc.)

A sea lion eats 40 cans of salmon a day. Just imagine the trouble he must have opening the cans.

Quick Quaker Oats

Cooks to perfection in 3 to 5 minutes

The Only Oats

That cook in five minutes

Now Quaker Oats hold supreme place, the world over, in two important ways.

They are the finest-flavored oats in existence. They are flaked from queen grains only—just the rich, plump, flavory oats. We get but ten pounds of such flakes from a bushel.

For many a year, oat lovers the world over have sent for Quaker Oats because of that matchless flavor. Those who know it will not go without it.

Now a *Quick* Style

Now that same flavor, that same quality, come in a *Quick* style.

Quick Quaker Oats cooks in 3 to 5 minutes, and it cooks to perfection. It is by far the quickest-cooking oats in the world.

In the *Quick* style the oats are cut before flaking. They are rolled very thin and are partly cooked. So the flakes are smaller and thinner—that is all. And those small, thin flakes cook quickly.

Get Quaker Oats always, in fairness to yourself. This is the food of foods—the greatest food that grows. You want the dish delightful.

But tell your grocer which style you want, the *Quick* or the regular. He has both, and the price is the same for either.

Regular Quaker Oats

Come in package at left — the style you have always known.

***Quick* Quaker Oats**

Come in package at right, with the "Quick" label.

Your grocer has both. Be sure to get the style you want.

Packed in sealed round packages with removable covers

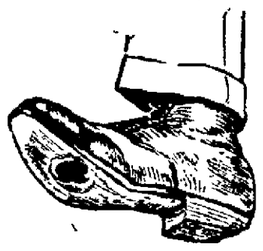

We'll SAVE Your Shoes

Let us help you save money on shoes Don't throw the old ones away. Bring them here and let us put new soles and rubber heels on them. New shoes cost money. Make the old ones carry you farther. Come in today. Remember,

RUBBER HEELS 25c

American Shoe Shop

137 Procter

LIBERTY THEATRE

Tomorrow and Friday

Ward Lascelle presents

Thomas Jefferson in RIP VAN WINKLE

ROBINSON

PEOPLES Theatre

Opening Today

The screen debut of the world's stage favorite,

A fine picturization of the famous stage romance that lives in memory of everyone who saw it across the footlights. The star's delicate charm, winsome personality and her Irish coquetry has successfully been caught by the camera.

Laurette Taylor in Peg O' My Heart

Miss Taylor created the role of Peg in the original stage play, which has been performed over 15,000 times.

Other Attractions
Fun From the Press
'Heaza Liar and The Ghost'

STRAND

New Bill Today—Now Playing All Week

The Trail of the Lonesome Pine

Dramatic and Musical Bill in 3 Big Acts
Don't Miss
Special Added Attraction
Spanish Troubadours
Dancers—Instrumental Players
A Big Treat
Feature Photoplay
HENRY B. WALTHALL in "PARTED CURTAINS"

PEARCE

The Newest Laugh Sensation—Today and Thursday Only

Leatrice Joy and Matt Moore in MINNIE

Round No. 4 of the "NEW LEATHER PUSHERS"

NewspaperARCHIVE®

THE NEWS' SOCIAL AND HOUSEHOLD PAGE

PLANNING SUMMER WARDROBE A TASK WHICH FACES EVERY WOMAN AT THIS TIME O' YEAR

CLOTHES do not always make the girl, but summer clothes go a long ways toward making them. Planning the summer wardrobe is a task which faces every woman at this time of the year. One sees so many pretty things in the shops that one's mind is often in a quandry.

The first question to decide before planning the summer outfit is whether one summer is to be spent in the city or at the sports. City life calls for entirely different clothing than resort life, but with Port Arthur situated as it is, both a summer resort with its lake facilities as a seashore and large enough to be called a city, a combination of both city clothes and sports clothes can be utilized by Port Arthur women. Fluffy summery frocks, jacquette suits, frocks of gingham are all in good taste here.

Nothing could be prettier than the white pleated flannel skirt worn with colored flannel vests which tie with a sash bow at the sides. For evening wear a frock of crisp organdy with slender bodice and full, flaring skirt, trimmed with bands of velvet ribbon, is garbish but pretty, or a frock which uses shades of organdy placed over each other. An evening cape of heavy white silk crepe with collar of squirrel or neckpiece of platinum fox is one that could do duty on afternoon occasions also.

Slip-on sweaters and tuxedos are very smart and jacquetts of figured crepe, colored velveteen and flannel offer a diversity of sports effects to be worn with the pleated flannel skirts of white or gray.

For morning wear frocks of gingham, printed India linen and figured voile are in good taste and are quite inexpensive. The typical afternoon gowns for resort wear are those of pleated cotton or silk crepe with a pocket monogram.

Long white or gray cloth capes are most indispensable for there are always chilly evenings when a wrap becomes a necessity. The sports type of coat girl may prefer one of plaid or camel's hair, usually if the material is heavy enough these wraps need be unlined, but, if lined, colorful effects are preferred.

A wife to a summer girl without a bathing suit, parasol of cretonne and a cretonne bathing cape would be meanness. Bathing suits of the one-piece variety are not being used at Port Arthur Beach to any great extent this year. Printed materials made into the dress effects are more popular, where black is used for the bathing suit it is livened up with color.

✦ ✦ ✦

A LOVELY wedding of the season took place at St. Mary's Catholic church this morning at 9 o'clock when Miss Anna Murphy, elder daughter of Mr. and Mrs. James Murphy of this city, became the bride of Mr. Andrew M. Garvey of Fort Worth, son of Mr. and Mrs. A. F. Garvey of Vicksburg, Miss., with the Rev. Father A. G. Gratten reading the service.

The church was in elaborate bridal adornment for the marriage, though the decorations were confined mainly to the altar where floor vases filled with white carnations, sweet peas and fern were in pretty relief against the backings of ferns and palms. The luminous glow of many candles in the celebra and candlesticks lighted the scene. White satin ribbons marked the pews reserved for the guests. The church decorations were arranged by the children of Mary of St. Mary's parish, of which Miss Murphy has been president for the past years.

The bridal music was given by Mrs. J. E. Biggens and Mr. P. J. Hale, assisted by members of St. Mary's choir, with Mrs. E. J. O'Halloran at the organ, rendering a program of beautiful bridal music and the processional and recessional.

The bride, who was given in marriage by her father, made a charming picture in her exquisite wedding gown of soft crepe with adornment of rare Spanish lace. Her filmy bridal veil was adjusted with a cap of exquisite lace caught with a band of orange blossoms. She carried a wonderful bouquet of lilies of the valley and dainty fern.

Miss Mary Murphy, the bride's sister, who attended her as maid of honor, wore a dainty frock of pink crepe and leghorn picture hat. She carried fragrant Columbia roses. Frank Garvey, brother of the groom, was best man.

Following the ceremony, the wedding breakfast was served at the Murphy home, 2711 Thirteenth street, the dining room being a bower of Easter lilies and fern with the bride's table the center of attraction with handsome lace cover and the lovely wedding cake. Covers were laid at the breakfast for the bride and groom, Mr. and Mrs. A. F. Garvey, Frank Garvey, Miss Josephine Garvey, Mrs. C. E. Harney, Mr. and Mrs. John Ferguson, Billie, Jack, and George Ferguson, Mr. and Mrs. H. A. Lambert, Mrs. K. Burke, Miss Katherine Burke, Martin Delaney, Miss Belle Caulfield, Miss Mary Murphy, Mr. Ferguson Murphy, and Mr. and Mrs. James Murphy.

Mr. and Mrs. Garvey left during the morning for a trip to New Orleans, La., and Vicksburg, Miss., the bride traveling in a modish suit of navy blue poiret twill, paisley trimmed, with smart hat and accessories in harmony.

They will make their home in Fort Worth after May 1.

The wedding was of unusual interest to a wide circle of friends. The bride having lived a number of years in Port Arthur, attending the public schools and graduating from the Port Arthur Business college. The groom holds a responsible position with the Neal P. Anderson company of Fort Worth.

The popularity of the young couple is evidenced by the numerous pre-nuptial hospitalities, which have been given the bride since the announcement of the engagement several weeks ago; and by the many beautiful wedding presents of cut glass, silver, and linens received not only from Port Arthur friends but from friends and relatives in Canada, Vicksburg, Philadelphia, Niagara Falls, New York and Galveston.

Out-of-town guests for the wedding included the groom's parents, Mr. and Mrs. A. F. Garvey, and his sister, Miss Josephine Garvey, of Vicksburg, Miss.; and the bride's aunt, Mrs. C. E. Harney of Sour Lake.

✦ ✦ ✦

PREPARATIONS are going forward to make the Christian Endeavor entertainment at the First Christian church Friday evening one of the most delightful affairs of the week and a memorable event in Christian Endeavor history.

Members of the Endeavor Societies of the First Christian and Presbyterian churches will be hosts and hostesses on this occasion, the guests including members of the societies from Beaumont and other young people of the city interested in Christian Endeavor.

A short program will be held from 7:30 to 8:30 o'clock, at which time Penumont Endeavorers and Rev. Herndon of the First Christian church at Beaumont will speak, telling of the aims of Christian Endeavor for Beaumont district.

At the social hour at 8:30 o'clock, several feature entertainments are being provided. Stunts will be performed by each Society represented, Mrs. Henry P. Foote having charge of the stunt by the Christian church society and Miss Esther Cranton of the Presbyterian society.

Refreshments will be served by the social committee of the First Christian church of which Miss Altha Talley is chairman. Several surprises are being planned for the occasion in addition to the stunts.

All local Endeavorers and their friends are cordially invited to attend Friday evening's entertainment.

✦ ✦ ✦

A GRACIOUS HOSPITALITY of yesterday's social calendar was Mrs. E. L. Caldwell's entertainment of the Tuesday Coterie and a group of additional guests at her home in the Model Addition.

A lovely pink and white motif, selected by Mrs. Caldwell to feature the affair, was displayed in the pretty arrangements of sweet peas of the favored hues in crystal baskets and bowls about the rooms, and in the table appointments, where score pads and tallies showed the dainty colors in faint tracery.

Four tables of players enjoyed the fascinating diversion of bridge, following which the trophies for success were awarded, Mrs. A. M. Armstrong scoring high and Mrs. J. R. Denny second. Consolation fell to Mrs. C. E. Yates and Mrs. A. V. Cuthrell was presented with the guest favor. A tempting refreshment service, reflecting the chosen hues, was offered at the close of the games.

The personnel of players included Mrs. W. W. Glass, Mrs. George T. Craig, Mrs. L. E. Caldwell, Mrs. A. V. Cuthrell, Mrs. A. M. Armstrong, Mrs. G. C. Weddell, Mrs. J. A. Gibson, Mrs. J. R. Denny, Mrs. J. W. Williams, Mrs. W. D. McFadden, Mrs. R. McFadden, Mrs. T. G. Dellinger, Mrs. H. M. Heffner, Mrs. C. E. Yates, Mrs. Don Allen and Mrs. H. E. Phillips.

Mrs. T. G. Dellinger will be the club's hostess next week at the Lake Shore Apartments.

✦ ✦ ✦

SEVERAL NOVEL FEATURES have been arranged in connection with the Missionary Society meeting Friday afternoon at the First Christian church, when Mrs. J. R. Jolly will have charge of the program, "In-As-Much."

The program, which will begin at 2:30 o'clock, will be as follows, and will be followed by a social hour:

Song service.

Devotional service—Mrs. J. B. Hollis.

Talk, "India"—Mrs. C. E. Perry.

"An Afternoon Tea Party"—Guests from Our Orphans' Homes: (a) Reading, "A Child's Prayer,"—Claral Johnson; (b) Song, "Open the Door for the Children."

Guests from Our Old Peoples' Homes: (a) Solo: "One More Days Work for Jesus"—Mrs. C. T. Long; (b) A caller, an aged minister; (c) Circle of Prayer.

Round Table Discussion.

A cordial invitation is extended all the women of the church and of the city to attend Friday afternoon's session.

✦ ✦ ✦

MRS. JOHN BAMMERT OF 2019 Procter street leaves tonight for Little Rock, Ark., to visit her brother, Marcus Nihill, who is in the government hospital there. En route to Little Rock, Mrs. Bammert will stop at her old home in Shreveport, La., and visit with her sister, Mrs. J. C. Landers.

✦ ✦ ✦

MRS. ELLIOTT HARL'S entertainment of the Tuesday Five Hundred Club yesterday afternoon at her home, 2337 Eighth street, was a charming affair appointed in a motif of pink and white.

Sweet peas gave floral beauty to the home, and clustered in crystal baskets and vases about the rooms, formed an effective setting for the diversion. The score pads and tallies, handpainted in the combined colors, accentuated the theme, and the lovely ice course served at the conclusion of the games reflected the motif in clever manner.

For success in the games Mrs. E. H. McNeill was awarded the prize for high score and consolation fell to Mrs. H. M. Huber, Mrs. R. W. Freeman scored low.

Players for the afternoon included Mrs. W. M. Tate, Mrs. H. M. Huber, Mrs. O. F. Spence, Mrs. Lee Logan, Mrs. W. B. Parks, Mrs. R. T. McCoy, Mrs. R. W. Freeman, Mrs. L. C. Turner, Mrs. J. P. Logan, Mrs. F. L. Bertschler of Beaumont, Mrs. E. H. McNeill of Beaumont and Mrs. Elliott Harl.

Mrs. R. T. McCoy and Mrs. H. M. Huber will entertain the members and their husbands next Tuesday evening at 8 o'clock at the former's home, 1226 Eighth street.

✦ ✦ ✦

ST. GEORGE'S EPISCOPAL Guild will meet in an important session tomorrow afternoon with Mrs. Nora Keith at her home, 749 Stilwell boulevard.

Plans for the "Rummage Sale" to be held the latter part of this month will be completed tomorrow afternoon and several other important matters will be discussed. Mrs. Frank Y. Low, president of the Guild, urges all members to be present at this session.

✦ ✦ ✦

THE LUNCHEON, WHICH WAS being planned for the entertainment of the Department Club Monday, has been postponed indefinitely by the Women's Self Improvement Club, which was arranging the affair. The Department Club, however, will meet in regular session Monday afternoon.

The postponement was made at yesterday's meeting of the W. S. I. Club at Mrs. A. L. Humphrey's home, 439 DeQueen boulevard. The roll call yesterday was responded to with quotations on spring, following which Mrs. C. A. Peterson conducted an interesting lesson on "The Life and Works of H. G. Wells."

Those present were Mrs. C. P. Gunn, Mrs. W. S. Thomas, Mrs. P. S. DeWitt, Mrs. C. V. Palmer, Mrs. J. M. Latham, Mrs. N. T. Fuller, Mrs. K. A. Young, Mrs. T. W. Hughes, Mrs. F. E. Gifford, Mrs. W. I. Caughran, Mrs. H. A. Winter, Mrs. A. F. Graham, Mrs. Ada Smith, Mrs. C. R. Robinson, Mrs. J. P. Landes, Mrs. J. C. Reynolds, Mrs. E. J. Smith, Mrs. S. E. Schmink, Mrs. C. A. Peterson, Mrs. Stables of Illinois, and Mrs. A. L. Humphries.

Mrs. K. A. Young will entertain the club next week at her home on the Beaumont road.

✦ ✦ ✦

A DELIGHTFUL SURPRISE was enjoyed by the Pythian Sisters and Mr. and Mrs. C. E. Perry and Miss Gladys Allen last evening at the regular session of the Pythian Sisters at the K. P. hall.

Last evening was Mr. and Mrs. Perry's wedding anniversary and as a surprise for them and the members a mock ceremony was performed with B. Liby performing the ceremony. The occasion was also the birthday of Miss Allen, Past Chief, who was presented with a lovely birthday cake on which gleamed the necessary number of candles.

Mrs. Sue Wellman of Beaumont, Grand Chief; Mrs. Jennie Richards, district deputy, and several other visitors from Beaumont enjoyed the delightful evening. Delicious refreshments of sandwiches and coffee and cake and ice cream were served.

✦ ✦ ✦

MISS FRANCIS BUSHONG will entertain the Stitches Club Thursday evening at her home, 2636 Fifth street, at 8 o'clock. The meeting was scheduled to meet at Miss Eunice Roger's home, but was changed to Miss Bushong's home.

✦ ✦ ✦

A CHARMINGLY INFORMAL affair of last evening was Miss Willie Blanch's entertainment of the Tuesday Night Bridge Club at the home of Miss Thelma Barnes, 835 Lake Shore drive.

Three tables of players enjoyed the fascinating games, at the close of which Miss Pauline Dunstan was awarded the prize for high score and Miss Lucille Reams received the second favor. A dainty refreshment service was offered by the hostess at the conclusion of the games.

Those enjoying the affair were Miss Lucille Reams, Miss Neal Miles, Mrs. A. E. Fontenot, Mrs. Billy Latham, Miss Beatrice Halloran, Miss Sadie Thompson, Miss Emma Briggs, Miss Mary McFarland, Mrs. N. M. Barrier Jr., Miss Thelma Barnes, Miss Maurine Manry, and Miss Pauline Dunstan.

Next week Mrs. N. M. Barrier Jr., will entertain the club at her home on Fifth avenue in the Model addition.

✦ ✦ ✦

A DINNER-MUSICAL WILL BE given on Thursday evening, April 26, at 7 o'clock at the K. P. hall to the members of the Veterans of Foreign Wars, with the members of the Jane Delano Auxiliary of the Veterans of Foreign Wars as hostesses.

Plans for the entertainment were discussed at yesterday's meeting of the Auxiliary at Mrs. M. P. Folse's home, 848 Eleventh street, and committees were appointed to make arrangements for the event.

The committee to plan the dinner is composed of Mrs. F. C. Fantz, Mrs. Claude Stagg, Mrs. E. E. Stuckey, and Mrs. M. P. Folse. Mrs. V. L. Trusty, Mrs. E. H. White, Mrs. J. W. Cadenhead and Mrs. Harry Stuckey will have charge of the table arrangements; and Mrs. Harry Stuckey and Mrs. C. H. Fitz-Gerald will have charge of the entertainment program.

Invitations for the affair are now being issued by the secretary, Mrs. M. P. Folse.

At yesterday's session Mrs. C. H. Fitz-Gerald and Mrs. J. W. Cadenhead were initiated and formerly introduced to the auxiliary members.

On Tuesday afternoon, April 24, Mrs. F. C. Fantz will be the club's hostess at a social meeting at her home in the Model addition at 2:30 o'clock.

✦ ✦ ✦

GROUP ONE OF THE TRINITY Methodist church will meet Thursday afternoon with Mrs. W. L. McNeill at her home, 824 Sixth street, instead of at Mrs. Fred Galloway's home as formerly announced. The change was made on account of illness in the Galloway home.

✦ ✦ ✦

MRS. D. P. SHEEKS CHARMingly entertained at bridge yesterday afternoon at her home on Procter street, the personnel of guests including members of the Tuesday Bridge Club and additional guests.

Three tables of players enjoyed the diversion, and at the close of the games Mrs. W. B. Johnson was awarded the club prize; and Mrs. W. H. McCoy received the guest favor. A lovely refreshment service was offered after the games.

Those enjoying the delightful hospitality were Mrs. E. R. Wolcott, Mrs. W. H. McCoy, Mrs. Pat Reed, Mrs. M. F. Bledsoe, Mrs. John W. Tryon, Mrs. J. E. Biggens, Mrs. A. R. Autrey, Mrs. G. L. Prichard, Mrs. L. L. Abshire, Mrs. W. B. Johnson, Mrs. G.N. Bliss, and Mrs. Frank D. Mabry.

Mrs. John W. Tryon will be next week's hostess at her home, 1725 Lake Shore drive.

FARMING DOESN'T PAY, SAYS JIM

Even though Jim Jefferies, ex-heavyweight champion, does work like this on his California farm, he says farming doesn't pay. So he'll go into the movies to replenish his fortune.

Aids Reds

Mrs. Frank Lilly, Chicago, one of the heirs of the huge Crane fortune and sister of Charles R. Crane, former envoy, is secretary-treasurer of the Labor Defense Council, raising money to aid alleged communists on trial at St. Joseph, Mich. She has gone there and may testify for the defense.

Progress Satisfactory On School Additions

Under the weather conditions of the past several weeks, satisfactory progress has been made on the additions to Port Arthur school buildings, Charles Froelich, architect's superintendent, reported to the school board Tuesday night.

Canvassing the votes polled in the school board election last Saturday, the school board announced Joe Park, J. G. Glasgow and Davis Button had been re-elected.

Russ Wants Peace But Strengthening Forces

MOSCOW, April 11.—Russia desiring peace as much as any nation, is strengthening her army, navy and air force against the eventuality of new a war, according to Leon Trotsky, war minister.

Replying to a question in an assembly party meeting regarding the possibility of such new war, Trotsky said:

"We avoid war as much as possible.

"Proof of that fact is that we have called for a disarmament conference and decided the size of our army. However, the possibility of war was not excluded and one of our first tasks at present is to strengthen the army and navy and air force."

CARD OF THANKS

We wish to take this means of thanking our many friends for their kindness during the illness and death of our beloved son, and also for the many floral offerings received.

Mr. and Mrs. W. H. Frantz.

Calendar of Events

WEDNESDAY

Mrs. John W. Tryon and Mrs. George L. Prichard will entertain the Wednesday Whist Club at 1 o'clock luncheon at the former's home, 1725 Lake Shore drive.

Mrs. Wilbur Abbey will entertain at bridge at her home, 2609 Tenth street.

Mrs. J. M. Plyler will be hostess to the Wednesday Afternoon Bridge Club at her home, 1039 Sixth street.

Miss Juliet George will entertain the N. E. I. Club at her home in the Refinery Park, 8 o'clock.

The wedding of Miss Anna Murphy, daughter of Mr. and Mrs. James Murphy, and Mr. Andrew M. Garvey of Fort Worth will take place at St. Mary's Catholic church, 9 o'clock, with the Rev. Father A. G. Gratten, officiating.

Mrs. E. W. Vaughan, Mrs. Sidney C. Collin, Mrs. W. N. McReynolds, and Mrs. Joe Park will entertain the Wednesday Sewing Club at one o'clock luncheon at Mrs. Vaughan's home, 1911 Fifth street.

Mrs. A. Coley will be hostess to the Model addition circle of the Woman's Auxiliary of the First Baptist church at her home, 3132 Seventh street, 2:30 o'clock.

The W. B. A. of the Maccabees will meet at the W. O. W. hall, 2:30 o'clock.

Mrs. F. L. Tenton will be hostess to the Young Women's Culture Club at her home, 2111 Procter street, 3 o'clock.

THURSDAY

Miss Hannah Bos will entertain the Thursday Afternoon Sewing Club at her home, 1840 Lake Shore drive.

Mrs. J. A. Paschal, assisted by Mrs. L. L. LeMaster, Mrs. P. S. DeWitt, and Mrs. G. H. Green will entertain the Home Missionary Society of the First Methodist Episcopal Church at her home, 826 Fifth street.

Mrs. Nora Keith will be hostess to St. George's Episcopal Guild at her home, 749 Stilwell Boulevard, 2:30 o'clock.

Mrs. T. A. Davis and Mrs. Felix Broussard will be joint hostesses to the Missionary Society of the Presbyterian church at the former's home, 1001 Fifth street.

The Missionary Society of the First Methodist Episcopal church, South, will meet in group formations as follows:

Group One will meet at the home of Mrs. W. L. McNeill, 824 Sixth street, 2:30 o'clock.

Group Two meets with Mrs. F. Kapps at her home, 1122 Ninth street.

Group Three meets at Mrs. Lee Dunham's home, 725 Stilwell boulevard.

Group Four will meet with Mrs. A. F. Haley at her home, 1829 Sixth street.

Group Five meets at Mrs. J. H. Washburne's home, 2113 Seventh street.

Group Six will meet at Mrs. H. W. Denbo's home, 2203 Sixth street.

Group Seven will meet with Mrs. L. E. McFarland at her home, 2738 Procter street.

Group Eight meets in all day session at the Country Club.

Miss Frances Bushong will entertain the Stitches Club at her home, 2636 Fifth street, 8 o'clock.

Miss Florence Bash will be hostess to the Rosarian Bridge Club at her home, 1812 Procter street, 8 o'clock.

Mrs. Fred Drunagel will be hostess to the Ladies Aid of the Trinity Lutheran church at her home, 3100 Procter street.

The Woman's Auxiliary of the Central Baptist church will meet by Circle formations as follows:

Circles One and Three will meet at the home of Mrs. C. W. Culp, 1232 Fifth street, 2:30 o'clock.

Circle Two will meet at Mrs. Bledsoe's home, 535 East Fifteenth street.

Circle Four will meet with Mrs. L. E. Nauts at her home, 1329 Ninth street.

Mrs. John Warren will be hostess to Circle Five at her home, 1939 Eighth street.

Mrs. W. B. Hendrickson will entertain Circle Six at her home, 448 Orange avenue.

Circle Seven will meet at Mrs. W. G. Woodson's home, 2618 Eighth St.

Circle Eight will meet at the home of Mrs. H. H. Hudson, 2547 Sixth street.

The Altar Society of St. Mary's Catholic church will meet at the K. C. hall at 2:30 o'clock. Social meeting and disposal of aprons.

VACANT BUILDING BURNS AT CROWLEY

CROWLEY, La., April 11.—Fire of undetermined origin damaged the vacant building owned by A. W. Zwan to the extent of $500 Tuesday. When discovered the blaze was coming out of the top of the roof, and delays in getting the fire trucks to the scene gave the flames a chance to get considerable headway. The building was recently vacated by D. L. Murrell, tailor.

Mrs. Singletary Named Senior League Head

Mrs. J. E. Singletary was elected president of the Senior Epworth League of the First Methodist Episcopal Church, South, last evening at a session of the Leaguers following the revival service.

Other officers included Jerome Miller, vice president; J. C. Hamilton, secretary; L. E. Currie, treasurer; and Miss Ella Burns, corresponding secretary.

These officers will take office in May, at which time department chairmen and superintendents will be appointed.

PENN. CRUDE CUT 25c

PITTSBURGH, Pa., April 11. — Pennsylvania crude oil was reduced 25 cents a barrel today, the new price being $3.75. Cabell, Somerset light and medium were reduced 33 cents and Corning 15 cents. Ragland remained unchanged at $1.20.

MANY CATTLE LOSSES

HALLETTSVILLE, Texas, April 11.—Many cattle losses are being reported by cattlemen of this section who say the cattle are bogging down and dying before being found. Recent rains have caused the pastures to become thoroughly soaked and boggy.

Wanted

Millinery Salesladies

Experienced Only

We are in need of EXPERIENCED Millinery salesladies for our new millinery department. Those with experience apply in the morning to Mr. Halper.

Deutser's

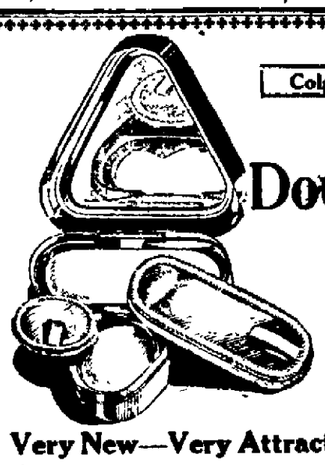

Colgate's Latest Creation

Double Black Florient Compact

Very New—Very Attractive—Very Stylish

This Black Ebony Finished Double Compact is indeed a thing of beauty. Almost as thin as a watch, it is so smooth and glossy that you can see your face in the black cover almost as well as in the mirror inside the box.

Initials engraved on the cover will come out in gold to match the gold in the Grecian border. The powder is delightfully scented with Florient and is obtainable in three shades. The rouge is medium in color. Priced at $1.25

Single Compacts of the same description, only round in design $1.00

The Corner Drug Co.

"Where You Get Quality and Service"

MERCHANTS NATIONAL BANK BLDG.

Phones 38 and 675

2 Day Sale of HOUSE APRONS

Thursday and Friday Only

500 new Bungalow and House Aprons just arrived. They are crisp and new; suitable for neighborhood run-about or easy for an early morning slip-on. Share in these extra values for 2 days.

Our Regular $1.98 House Aprons $1.59

The smartness and newness of these Aprons will make one wonder whether they are for street or house wear. Made of elegant quality percale; which is guaranteed in color; trimmed with crisp organdy or a touch of ric-rac; giving them exquisite charm. Regular $1.98 aprons for 2 days only

Our Regular $1.75 House Aprons $1.35

Chic and smart are these aprons at this lowly price $1.39. They win approval of great house-wives by their simplicity and yet charming style. Trimmed with a touch of color or developed in self percale; that adds much to their winsomeness.

Regular $1.19 House Aprons 82c

This lot comprises our regular $1.19 grade; made of good quality percale; which is guaranteed. Large and small sizes.

Regular $1.49 House Aprons $1.19

Checks and plaids in every conceivable color will be found in this assortment; the sizes come in medium, small and large.

THE FAIR

Phone 1504 We Deliver 543 Procter

Whites for the Kids

White kid, Grecian effect, 2 1-2 to 5 ... $1.50

White kid Colonial, patent inlays, 2 1-2 to 5 ..... $2.00

Child's patent leather grey suede back one strap, 5 1-2 to 8 ..... $2.50

Children's one strap white kid binding, 5 1-2 to 8 $3.00; 8 1-2 to 11, $3.75; 11 1-2 to 2 ..... $4.25

Child's Brown Patent Leather, 8 1-2 to 11 $3.75

Child's Brown Patent Leather, 5 1-2 to 8 $3.00

Black Patent Leather tongue effect with small red inlay in tongue, 5½ to 8 $3.75

Black patent leather one strap 5 1-2 to 8 ..... $2.50

8 1-2 to 11 ..... $3.50

White kid one strap 8 1-2 to 11, $3.50; 11 1-2 to 2 ..... $4.25

Boys' Elk and patent trimming, 11 1-2 to 2, $4.75; 8 1-2 to 11 ..... $4.50

Chiffon hose for the ladies, with and without tailored seam $3.50.

Sox for the kiddies, lisle 35 and 50c; silk 65c, 75c and $1.25.

KEITH SHOE CO.

"Hosiery Too"

500 Procter Phone 66

NEWSPAPER ARCHIVE®

U.S. POPULATION IS 110,663,502

119,861,700 is Forecast By 1930 Census

WASHINGTON, April 11.—The population of the United States will be 110,663,502 on July 1, 1923, according to an estimate today by the census bureau statisticians.

The country's population is increasing at the rate of 1,415,300 annually. This would give a total of 119,861,700 by the time the next census is taken in 1930. The 1920 census showed a population of 105,710,620.

The estimates excludes the District of Columbia and the states of Vermont and Mississippi from the district's growth during the war was abnormal, hence not a good basis upon which to estimate and the two states lost population bewteen 1910 and 1920, hence no estimates were made for them.

The estimated populations as of July by states follow:

State—	Jan. 1920	1923
Alabama	2,348,174	2,423,912
Arizona	334,162	380,960
Arkansas	1,752,204	1,816,287
California	3,426,861	3,805,155
Colorado	939,629	990,329
Connecticut	1,380,631	1,476,152
Delaware	223,003	230,180
Florida	968,470	1,064,287
Georgia	2,895,832	2,999,196
Idaho	431,866	470,179
Illinois	6,485,280	6,790,524
Indiana	2,930,390	3,013,131
Iowa	2,404,021	2,468,643
Kansas	1,769,257	1,797,189
Kentucky	2,416,630	2,462,317
Louisiana	1,798,509	1,849,746
Maine	768,014	777,772
Maryland	1,449,661	1,505,285
Massachusetts	3,852,356	4,027,545
Michigan	3,668,412	3,977,921
Minnesota	2,387,125	2,499,396
Missouri	3,404,055	3,343,971
Montana	548,889	611,199
Nebraska	1,296,372	1,333,922
New Hampshire	443,083	447,592
New Jersey	3,155,900	3,378,396
New Mexico	360,350	372,265
New York	10,385,227	10,843,661
North Carolina	2,559,123	2,686,325
Nort Dakota	646,872	672,041
Ohio	5,759,394	6,117,122
Oklahoma	2,028,283	2,162,079
Oregon	783,389	825,210
Pennsylvania	8,720,017	9,100,726
Rhode Island	604,358	626,672
South Carolina	1,683,724	1,714,408
South Dakota	636,547	655,532
Tennessee	2,337,885	2,393,077
Texas	4,663,228	4,939,630
Utah	449,396	476,812
Virginia	2,309,187	2,398,441
Washington	1,356,621	1,423,998
West Virginia	1,463,701	1,551,156
Wisconsin	2,632,067	2,729,574
Wyoming	194,402	211,864
United States	105,710,620	110,663,502

Nevada was also excluded from the comparative figures for the same reason as Mississippi and Vermont.

Eagles to Initiate 40 More Fledglings Tonight

Aiming at 1,000 new members this year, the Port Arthur lodge of Fraternal Order of Eagles tonight at 7:30 will initiate a class of 40 aspirants, the ceremonies to be followed by a social get-together meeting officials in the organization said today.

Speakers will be on hand and smokes passed around throughout the evening, and at the close of the meeting, a "spread" willl be served to members old and new. The event tonight is one of a series that will be held during the membership drive for the 1,000 new members, it is said.

Auto Wreck Victim Loses Use of Speech

BEAUMONT, Texas, April 11. — Loss of speech as a result of injures received in an automobile wreck near Kountze Sunday threatens Miss Audie McWhirter, of Fletcher who lay unconscious in Hotel Dieu up until Tuesday. With regining consciousness, Miss McWhirter is apparently unable to utter a word, but attending physicians report she seems to be free from any great pain.

Mrs. Lee Flowers, also injured in the wreck, is much improved, it is reported at the hospital. Mrs Flowers sustained fractures of two ribs and a broken arm.

LANSING-ISHII PACT ABROGATED BY JAPS

TOKIO, April 11.—The Japanese privy council today ratified the proposed abrogation of the Lansing-Ishii agreement with the United States.

The agreement has been abrogated because the nine power treaty of Washington covered the same ground and was considered as defining in clearer terms the nature of Japan's rights in China.

ASTHMA
No cure for it; but welcome relief is often brought by—
VICKS VAPORUB
Over 17 Million Jars Used Yearly

BARS Can't Hold Him

GERALD CHAPMAN

NEW YORK, April 11.—Gerald Chapman, notorious "million dollar mail robber," who has startled the nation by his two spectacular escapes from custody in Georgia, is hiding near his old haunts in New York, say older members of the metropolitan detective force.

Chapman was sentenced to the federal penitentiary at Atlanta, Ga., after he had been convicted of being the leader of the $1,000,000 mail robbery here in 1921.

Early on the morning of March 27 Chapman and Frank Grey, convicted forger, escaped from the penitentiary. They cut the wires supplying electric lights for the prison yard and, under cover of the darkness, scaled the prison wall by means of a rope ladder, supplied by friends outside.

Menaces Citizen

When a citizen refused to aid Chapman in his flight, Chapman forced him at the point of an automatic pistol to accompany him on a street car and to pay his fare.

Chapman, however, was recaptured after he had been shot three times. He was placed in a hospital at Atlanta, Ga., under heavy guard.

Doctors said his condition was so serious that an escape would be impossible.

But Chapman fooled them. He dressed in his guard's clothes, knotted his bed sheet into a rope and, while his temperature was at 100 degrees, climbed to the ground and fled.

A nation-wide dragnet has failed to locate him.

PURIFY YOUR SLUGGISH BLOOD

IN Winter you eat freely of rich, heavy foods and do not get enough outdoor exercise. As a result, your blood is impure and sluggish when spring comes. You feel dull and sleepy, have no energy or ambition, and are easily tired.

Don't drag yourself around in that half-alive way all the spring. Begin today to take Gude's Pepto-Mangan, the most widely used and effective of all spring tonics. Your druggist has it, in both liquid and tablet form.

Gude's Pepto-Mangan
Tonic and Blood Enricher

CHAUTAUQUA FOR JUNIORS PLEASE

Mayor and Officials Talk to Last Night's Audience

Junior Chautauqua proved one of the most popular phases of Chautauqua to Port Arthur youngsters, who during the seven days that Chautauqua was here enjoyed to the fullest a "Chautauqua Town" with the city officials and officers in charge.

At the closing performance last night, Miss McClease, Junior Chautauqua superintendent, introduced to the public the officials of Junior Town, who were elected the first day of Junior Chautauqua. Ed Hunt was the mayor who presided at each session of Junior Chautauqua; Jane Drake, clerk; Ellen Dorsey, Elizabeth Imhoff, and Morris Taylor, commissioners; Joe Ellender, chief of police, and Elvin Phillips, patrolman.

Short talks were made by each of the young people last evening. Each were roundly applauded by the audience.

IS HELD FOR SLANDER FOLLOWING FLOGGING

GEORGETOWN, April 11.—Tom J. Cooper, carpenter, has been arrested on charge of slander as one of the results of the flogging near here recently of W. R. Burleson, salesman. Cooper is alleged to have made slanderous remarks about a woman involved in the case. He was released on $200 bond. Burleson was whipped by a band of masked men after he had been warned to avoid the company of a certain woman friend, he told officers.

$5,400 Insurance is Awarded Mounts After Electrocution of Son

Payment of $15 a week for 360 weeks, totalling $5,400, to Mr. and Mrs. J. F. Mount, 849 Atlanta avenue, whose son was electrocuted here months ago, was ordered by a jury in 58th district court, Beaumont, when it returned a verdict in favor of J. F. Mount in the case of the Travellers' Insurance association against J. F. Mount, and others, to set aside the award.

The case was on trial two or three days and the verdict was returned by the jury about 5:30 p. m. Tuesday, after deliberating an hour.

Early Bird

T. J. B. Robinson of Iowa is the first member of the new Congress to open his office in Washington.

TEXT BOOK PROBE AWAITS WITNESSES

AUSTIN, Texas, April 11.—The joint committee assembled here to make investigations into the textbook awards by textbook commission last December, are marking time until witnesses arrive. Representative J. W. Laird, chairman of the committee announced this morning that he believed the taking of testimony would start late this afternoon or early Thursday morning.

PUT IN SOME SALT

If you put salt in the gasoline you use for cleaning your clothes there will be no objectionable ring.

HYGIENE CLASS OPENS MONDAY

15 Twice Weekly Programs Are Planned

Monday is the opening day of the hygiene class at the Red Cross hut, which will be conducted by Miss Martha Lawless, public health nurse. Instruction will be free, the only cost being seventy-five cents for the text-book. The class will meet from 2:30 to 4 o'clock on each Monday and Thursday afternoon, for seven and one-half weeks, making a total of fifteen lessons to be taken.

All matters pertaining to health, caring for the sick, and carrying and preventing of diseases will be taken up by the class and practical demonstrations will be given at each lesson. Anyone over sixteen desiring to enroll are requested by Miss Lawless to telephone Red Cross headquarters or enroll on the opening day, Monday, April 16.

ys4IWThroPM .Fyshrd sh rsh sh

Harding to Name 'Dirt' Farmer to T. R. Board

WASHINGTON, April 11.—President Harding will appoint a "dirt farmer" member of the Federal Reserve Board to succeed the late Milo D. Campbell, this week, it was stated at the White House today. Concerning the probability of appointment of a southerner, it was authoritatively that this was unlikely the south would be given representation at this time.

SCHOOL NEAR ORANGE ELECT TRUSTEE BOARD

ORANGE, Texas, April 11.—Funds assuring a nine months' school term in the Cove school near here are reported by the board of trustees of the school district following their meeting Tuesday, when they canvassed the votes of Saturday's election of school trustees, and found the following results:

Eugene Parkhurst, Jimmie Meyers and Reed Harris were elected, and Gray Davis and J. C. Dailey each received an equal number of votes, A total of 50 votes were cast in the election.

ESCAPED PEN FARM CONVICTS RECAPTURED

PALESTINE, Texas, April 11.—Three escaped convicts captured near here yesterday had today been returned to the Eastham state convict farm, two of them slightly wounded. The men, who made their getaway early yesterday morning, were A. Franks, sentenced to nine years imprisonment from Dallas; Jewel Hale, life termer on conviction of murder at Waco, and Sam Cates, under sixteen years sentence for murder at Lubbock. Hale and Franks were slightly wounded when they attempted to fight off their pursuers.

STEARNS' ELECTRIC PAST
is recognized as the guaranteed exterminator for Cockroaches, Waterbugs, Ants, Rats and Mice.
Don't waste time trying to kill these pests with powders, liquids or any experimental preparations.
Ready for Use—Better than Traps
2-oz. box, 35c 15-oz. box, 65c
SOLD EVERYWHERE

CHIROPRACTIC

will remove the cause of the following diseases, and many others:

Catarrh, Stomach Disorder, Appendicitis, Rheumatism, Overtis (Female Disease), Jaundice, Paralysis, Sciatica, Headache, Nervousness, Constipation, Brights Disease, Kidney Disorder, Eye, Nose and Throat trouble. Chiropractic is the best nerve Specialist of the age and time.

Consultation and Examination Free

Dr. W. C. Welch

Pioneer Chiropractor of Jefferson County

Office Phone 779 Residence Phone 1064
Room 14-15 Smith Bldg. 529 Procter

The Model Store's Ready to Wear Specials

to $15 DRESSES $11.95

Beautiful spring dresses in taffetas, crepes and paisley combinations, all colors, special $11.95 tomorrow.

These new styles, different braids, embroidery and oriental trimmings offer wide choosing.

to $21.50 DRESSES $15.95

Our choice canton crepe, flat crepe, crepe de Chine and paisley combinations in every new spring shade.

These sold up to $21.50 and are reduced to $15.95 for a few days only. The very latest styles.

Ratine Dresses
In spring colors and combinations, novel styles $5.45.

$3 House Dresses
In small checked percales, organdie trimmed $2.25.

Union Suits 59c
Ladies' Knit union suits, summer weight, sizes 34 to 44, special 59c.

YARD SPECIALS

Paisley crepe, 36 inch, all designs and colors, yard	98c
Paisley silk crepes, 36 inch, rich colors and designs, yard	$1.19
Ratine, 36 inch, all sport shades, special yard	59c
Silk Pongee, 36 inch, natural color, special, yard	79c
All over embroidery, 36 inch, in ecru, special, yard	$1.59
Kinkle Shirting, small checks, all colors, yard	45c
Marquisette curtain net, 36 inch, white and ecru, yard	29c
Cretonnes, 36 inch, extra heavy, rich colors, yard	44c

White Oxford Shirts $1.75
Men's white oxford cloth shirts, collars attached, special $1.75.

Pongee Shirts Special $1.49
Men's pongee shirts, natural colors, collars attached.

Krinkle Crepe Shirts $2.25
Men's krinkle crepe shirts, in small checks, also pongee shirts.

Men's Silk Wash Ties, special	35c
Men's wash ties, Spring designs	25c
Men's summer nainsook union suits	95c

$1.59 Middies $1.25
Ladies' plain white middies, special $1.25 for a few days.

$1.79 Middies $1.50
Ladies' middies, white with red and blue trimmings, special $1.50.

Stout Middies $1.75
Extra large sizes, 44 to 52, white with red and blue collars.

Teddies 98c
Ladies' muslin teddies, well made, special 98c at The Model Store.

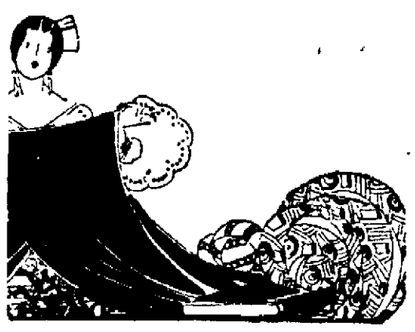

The Model Store
339 Procter

Know the Advantages of the DUPLEX FIRELESS STOVE

The Duplex is a modern necessity all year around

The Duplex is absolutely essential to summer cooking

The Duplex Fireless Stove represent as distinct an advance over the present-day stove as this same stove was an improvement over the open fireplace.

Convenience, better flavor, economy—these three virtues of the perfect stove are found enhanced in the Duplex. Just a few minutes to prepare the food and heat the disks and then allthoughts of cooking may be forgotten until you are ready to serve.

The food will have a more appetizing flavor. New zest will be given old dishes. For the constant, thorough heat unlocks the real flavor qualities. And certainly digestion is aided.

The Duplex adds leisure hours to your day. It cuts a big chunk right out of the thing that takes up the most time—cooking. And think of the comfort you will have in the summer, especially if you live in a small house or apartment.

No red-hot stove going full tilt. In the Duplex all the heat is sealed inside, cooking the food. The fuel bills are reduced to a small fraction of their former figures. The Duplex Fireless Stove saves its cost in a short time.

Ask us to show you these advantages.

A SIZE FOR EVERY NEED

No. 35 Duplex Fireless Stove
Cooking capacity, 12 qts. 15 1-4 in. long; 14 1-2 in. wide; 18 in. high.
Equipment—Two aluminum vessels, 8-quart and 4-quart (shollaw); two large baking and roasting disks; automatic steam vent in lid; disk lifter; folding baking rack; Duplex aluminum mat and Duplex cook book.

No. 60 Duplex Fireless Stove
Cooking capacity, 22 qts. 30 in. long; 15 in. wide; 18 in. high.
Equipment—Five aluminum cooking vessels, one 12-quart, three one-third round, one 4-quart (shallow), four large baking and roasting disks; disk lifter; two folding baking racks; two Duplex aluminum mats and Duplex cook book.

This is Model 60 Priced $37.50

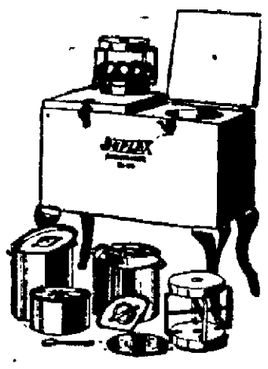

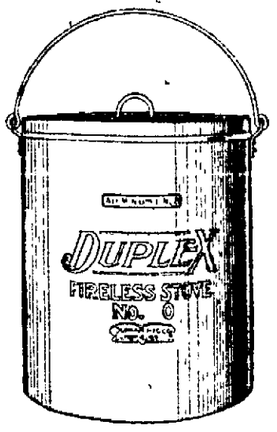

This is Model 0 Priced $9.50

No. 25 Duplex Fireless Stove
Cooking Capacity 9 quarts. 14 1-2 in long; 13 1-2 in. wide; 18 in. high.
Equipment—Two aluminum vessels, 6-quart and 3-quart; two large baking and roasting disks; automatic steam vent in lid; disk lifter; folding baking rack; Duplex aluminum mat and Duplex cook book.

No. 55 Duplex Fireless Stove
Cooking Capacity, 20 Quarts. 30 in. long, 15 in. wide; 18 in. high.
Equipment—Four aluminum cooking vessels, one 12-quart, one 1-quart (deep) and two 2-quart; three large baking and roasting disks; disk lifter; folding baking rack, two Duplex aluminum mats and Duplex cook book.

Other Models $14.00, $22.50 and $40.00

Some of the features that makes Duplex best: Deeper Wells, Steel Outer Casing, Aluminum Lining, More Aluminum Cooking Vessels, Adjustable Cover Catches, Sterm Vent in Cover, Banded Disks, Separate Cover for Each Compartment.

Crowell-Gifford Company

528-530 Procter Phones 122-123

San Jacinto Fiesta
BATTLE OF FLOWERS
SAN ANTONIO

Round Trip Rates

$12.75—From Beaumont—$12.75
$13.60—From Pt. Arthur—$13.60

On sale April 15-16-17-18 and 19th
Return limit April 23rd

Two Through Trains Daily

We will beat Beaumont or the Beaumont rate.
G. C. Waddell Phone 1000

SOUTHERN PACIFIC LINES

Office hours 8:00 a. m. to 12 m., and 1 to 5 p. m.
B. H. Ober Phone 1005

Through Pullman Beaumont to Chicago Daily

Dominate Port Arthur

Create maximum impression at a low cost by concentrating in the newspaper "nearly everybody" reads.

PORT ARTHUR NEWS
Port Arthur's Rapidly Growing Newspaper

NewspaperARCHIVE®

LEFT EARFUL
No matter how fair bowling may be it is an underhand game.

The Port Arthur News Page of Sports

Trapshooters Greeted By Heavy Downpour at Sunny South Tourney

Marksmen From All Parts Of Country Gathered in Houston Today For Opening Events; Duncan Breaks 100 Clay Birds.

HOUSTON, Texas, April 11.—Heavy rains greeted trapshooters from all parts of the country who were here today to attend the annual Sunny South Handicap Shoot which was scheduled to start at 9 a. m.

Two hundred targets is the program for Wednesday, Thursday and Friday, followed by the sunny south and preliminary Saturday.

Tuesday the visiting gunners spent the afternoon at the traps learning the locations of the traps and the vagaries of the wind. A north wind will shoot the targets up while a south wind keeps them low.

In a trial shoot yesterday Boyd Duncan, sensational young professional who hails from Lucy, Tenn., broke 100 clay birds in succession. Duncan was shooting in a squad composed of E. F. Woodward, John Day, and Harley Woodward, all local shots, and M. C. Tyler of Clarksdale, Miss., when he set up this record for the Sunny South contenders to shoot at.

Mark Aire of Champaign, Ills., former amateur champion, and E. F. Woodward, Houston, showed up well in the practice, each breaking 99 targets.

One-Man Basketball Teams Legally Killed

NEW YORK, April 11.—One man basketball teams were legally killed here last night when the rules committee passed a radical new foul rule. In the future the player against whom a personal foul has been committed will have to make the attempt at a free toss instead of the regular "foul shark," on on the team. Technical fouls will still permit any player on the team to try for the point.

Another new rule requires that high school teams shall play four periods of eight minutes with a two minutes rest rest between the first and second and third and fourth periods, and that teams composed of boys 14 years of age and younger, must play six minutes periods.

EXPORTERS TO PLAY THIS EVE

Meet Orange, if Weather Man Permits

Special to The News.

ORANGE, Texas, April 11.—If the weather man permits, the Orange Diamonds and the Beaumont Exporters clash again today.

Then tomorrow their final spring-season game here is scheduled, after which follows a day of rest, a journey to Beaumont, and the subsequent trip towards the realms of Port Arthur.

In order to get as many of his men into the work as possible, Skipper Edington has "loaned" the Diamonds some of his players to use in today's contest, and Watts, a rookie with the Exporter staff who is showing up well, will probably hurl the game this afternoon for Orange.

Karl Eberhardt has been nominated by the skipper to direct the initiatory fireworks for the Beaumonters.

A complete day of rest prior to his journey to Port Arthur where the Exporters will play the Good Gulf nine Saturday, followed with a return game in Beaumont Sunday, is planned by Skipper Edington for his proteges.

'DUKE' STEPPED ON BY SMITH

Boxing Exiles May Rush the Front Row Now

NEW YORK, April 11.—All of the poor exiles who have been tied outside to watch the devouring of the boxing plum probably will make a rush for seats at the table now that Governor Smith has officially rebuked William Muldoon, chairman of the New York commission.

The act of the governor is going back to the former method or regulating the sport by a license commission.

Johnny Kilbane, Johnny Wilson and other boxers who have been in bad with Muldoon no doubt will appeal to the new license commission for another permit to box in New York; and no doubt they will be restored to good grace.

If Wilson and Kilbane are granted licenses, and if the license commission approves of many of the bouts that have been banned by Muldoon, "Duke" says he can suspend them again; and that it lies within the power of his section of the commission to act as arbiter as it has in the past.

They say Chinese is spoken by 400,000,000 people. This probably includes all the babies in America.

ON THE FIRING LINE

With TAB

Guy Hooker looks good at third on the Elks team.

The only error "Rusty" Davis made Sunday afternoon was in starting "Sage" Noble too late.

Excitement don't do much good on the infield, as was evidenced by the manner in which Smith muffed a couple of near ones Sunday afternoon.

The Exporter-Good Gulf game here Saturday ought to be a good drawing card. The game will be staged in the old negro ball park, which the Gulfies have leased for a number of their games this season. Manager Davis has some good material to put in against Skipper Edington's squad.

Then the following day, when the Gulfies go to Beaumont to tie up with the Exporters there, there ought to be a large following trailing along, too, to root for Port Arthur on the foreign field.

The Elk team which Skipper Cliff Gunn has gathered about him for this season promises to be one of the fastest independent nines in this section.

HUSTON FAVORS 'SHORT' RACER

Local Driver Says Wire Wheels Best

By ROY HUSTON

How long would you build a race car if you were going to build one?

What kind of a wheel-bases would you put on it?

Interesting questions, aren't they? And for the sports fans of the Port Arthur News, who have been 'keeping up" with the race stories Roy Huston, local driver, has been writing, another narrative about the dirt track and speeding racers is submitted herewith today.

Huston, employed by the Smith-May Motor company, has driven en several tracks, and is an experienced race car driver. He may appear on the new Speedway when it is completed. Here are some more facts about the kind of cars to use on the kind of track being built near here. But let Roy tell it:

"Make it short and snappy. That's a good way to describe your race car—when you build one.

"For any dirt track of a mile and a half or less distance, a race car should not have more than 98 inch wheel bases; that is, the car should not be longer than 98 inches from front axle to rear axle. The car is really found of better service on the short dirt track when it measures an 86 or a 90 inch wheel-base.

"The reason of this as that a short car will take the turns a great deal better than a longer model, and consequently you get better speed with less danger of turning over, or even skidding much.

"Of course, it is just as necessary to have your car strung low; just about 1 or 1 1-2 inches more clearance than the size tire you are using. For instance, a 4 inch tire should have a 5 or 5 1-2 inch clearance, this saving the motor from dragging in case the tire blows out.

"If the center of gravity of your car is as low as possible, and your car is perfectly balanced, there is little danger of turning over. Many and many a race car turns around and around on a race track without turning over; and this is true for two reasons: First, the car that you see 'cut such cappers' is perfectly balanced and low; second, it doesn't happen to hit anything and stays on the course.

"It is never wise to use larger than 32 inch wheels, and, where a track is smooth, 28 by 4 Dayton straight-side wire wheels are best. Racing experts have found that wire wheels are best, and about the only wheels to use on a race car, and by using straight side casings, other troubles are avoided. Clincher tires are too easily thrown off, since at least two-thirds of a race track is a curve, and a car is always skidding when on a curve."

Reject Five-Year Ban On Divorcee Weddings

MADISON, April 11. — Divorced persons will not be required to wait five years before remarrying, as provided in the Timmerman bill. The assembly killed the bill Friday without debate.

A girl with a heart gets won. A girl without a heart gets one.

$125,000 OFFER FOR FAMOUS RACE HORSE FAILS TO MOVE OWNER

By JOSEPHINE VAN DE GRIFT

NEW YORK, April 11.—I've just been over to see Man o' War's younger brother.

Messenger is his name and August Belmont bred both horses, but when Man o' War was scarcely more than a frisky colt Sam D. Riddle came along and offered $5000 for him. Belmont thought it a good offer and took it. Then Man o' War started breezing over the tracks, cleaned up $249,000 for his new master and became one of the famous racers of history.

Belmont made no outer show of his chagrin, but when Harry Whitney came along recently and offered $100,000 for Messenger Belmont refused the offer, and when someone later increased the offer to $125,000 Belmont still refused.

Is Messenger expected to excel the record of his distinguished elder brother?

Messenger has a gentle eye, a slim ankle, and his coat is the color of a rich coffee frappe. His disposition, however, is still a source of bewilderment to his trainer, Louis Feustel.

"Take the blinders off him," says Feustel, "and he'll lope along like an old cow. Put 'em on, and he'll race along for all he's worth."

Messenger, overhearing this, flicked his tail lazily in the direction of his trainer.

The manner in which the hundred thousand dollar colt puts in his time is a matter of extreme solicitude to the stable boys at Belmont Park who are grooming him for the coming races.

At 5 o'clock Messenger is awakened gently and fed some very special crushed oats. At 9:30 he is saddled and bandaged and taken out for an hour's run on the track.

Clockers perched along the fence report that he has made this far a quarter of a mile in 26 and a half mile in 57.

At 10:30 he is rubbed down and cooled and given fresh water to drink and at 11 he is fed. After dinner his legs are wrapped with cold water bandages. Toward evening he is taken out and walked while his stall is leveled and fresh hay (special cut California variety) is put in for the night.

Such is the daily schedule of the prized darling of the track.

Messenger's legs, slender and brown, are the principal source of worry to Louis Feustel.

In his first race at Saratoga last August, Messenger distinguished himself by coming in third. In the second race he came in fifth. The third race he won, making the three-quarter mile in 1:11 3-5.

Then Messenger kicked one of his own legs and went bad. All the months since have been spent in getting those slender brown members back into shape. If they do and all goes as it should—

Well, Messenger has already been entered for the Belmont stakes, which happen to be the tidy little sum of $50,000. The Preakness stakes are a similar amount and with the generally large stakes put up at the three Kentucky races Messenger stands a fair chance of cleaning up at least $250,000 for his owner.

"Messenger is not for sale," says August Belmont. "My interest in him is not a gambler's interest for I never bet on the horses.

"But Messenger has every chance of making good. He was sired by Fair Play, who was also the sire of Man o' War. He shows all the physical qualifications of the champion. My hope is that he will become one of the famous race horses of America."

And Belmont ought to know. Besides Man o' War, he has bred Fair Play, Hourless, Friar Rock, Mad Hatter and other famous racers.

BELMONT'S GREAT THREE-YEAR-OLD MESSENGER. (Inset) AUGUST BELMONT.

S.M.U. CHECKS AGGIES' ATTACK

Encounter Ends 2-2 After 11 Innings

COLLEGE STATION, Texas, Apr. 11.—Checked in their attempt to make a second victory over the Southern Methodist University Mustangs, the Texas A. & M. Aggies were held to a 2-2 finish yesterday, and the game was called after 11 innings of baseball battle such as the season has not presented before.

Poor generalship on the field, and unusually "dumb" manipulation of the bases caused the Aggies, perhaps, to lose a chance for another victory in their crown They couldn't seem to get anywhere in the pinches.

Olsen pitched the 11 frames for the Farmers, while Becker and Bassinger did the harling for the visitors.

Score by innings—

Aggies . . . . 001 010 000 00—2
Mustangs . . . 000 100 100 00—2

Batteries—Aggies: Olsen and Ferguson: Mustangs: Becker, Baringer and Thompson.

PLAN BIG DAY IN FIELD MEET

13 Schools May Be Represented Here

Every preparation possible is being made through the efforts of Coach Lee Smith for the track and field meet which will be held here the 20th and 21st of this month.

Indications and reports from the success of the high school representatives who are in training now for the tournaments are that Port Arthur will be well cared for during the occasion.

It is understood some 13 schools will be represented at the meet, and that a large gathering from the various institutions in District 14 will be on hand for the contests.

YESTERYEARS IN SPORT

TEN YEARS AGO, on April 11, 1913, Ted Meredith, University of Pennsylvania, middle distance runner, covered 600 yards at New York in 1:13 4-5, lowering the 1:14 record formerly held by Abe Kiviat and Harry Gissing.

TWENTY-FIVE YEARS AGO, on April 11, 1898, Joe Kelley, Willie Keeler and Hugh Jennings of Baltimore Orioles end holdout and return on old salaries.

FAMOUS MICHIGAN GRID STAR TO COACH DETROIT

Schultz Has the Old Fighting Spirit; Closed College career in Dramatic Fashion; Life and Soul in Work

The singing of Adolph "Germany" Schultz, former Michigan captain and star center, to coach the University of Detroit gridders, recalls an unusual as well as dramatic incident in the collegiate career of the man who Walter Camp selected for the rush post on his first All-Time All-American eleven some years ago.

This episode, which occurred during Schultz's last season on the Wolverine aggregation, was typical of the giant leader, and a fine tribute to the manliness and fighting qualities of one of the greatest centers that ever trod a gridiron.

It took place at Ferry Field, Ann Arbor, back in 1908, and was the final appearance of Schultz on the home lot. Pennsylvania was the opposition. The game was fast drawing to a close with Michigan a badly beaten unit. The Yost warriors had put up a gallant fight against heavy odds, but it had been an uphill battle all the route. The Red and Blue, with Hollenback, Draper, and others in the lineup, was too strong and the Wolverines were being annihilated.

"Pig" Allardice, the Michigan backfield luminary, had been rendered almost helpless early in the fray, having sustained a broken collarbone, though he stuck in the bout to the finish, playing the last 52 minutes with the crippled member hanging limp at his side. Others had been laid out in their efforts to halt the relentless attack of the Quakers.

Included with the injured was "Germany" Schultz, though he, too, remained in the thick of the going, bearing the brunt of the onslaughts in his position of roving center. He was practically useless, practically incapacitated, but that 'spirit born of determination, wouldn't permit him to quit.

Finally, however, Yost could stand it no longer to see his great center going down from utter exhaustion at the end of almost every play. So he sent in a substitute to replace the Michigan leader.

It was one of the few times in his entire football career that Schultz had failed to finish a contest. And he was reluctant to leave the game. But Yost was firm, and the great Schultz, bruised and battered from the terrific mauling he had received, was led limping off the field.

It was too much for Schultz, though, and the Michigan captain, playing his last home game, and with his mates going down to humiliating defeat—the worst beating a Yost-coached Michigan eleven had ever been named—wept like a child as he was being escorted from the lot.

No doubt, all those who viewed that battle on that bleak November day, over 14 years ago, will never forget that dramatic incident when "Germany" Schultz, towering above the rest of the combatants, was literally dragged away from the scene of hostilities, tears streaming down his mud-spattered cheeks as he frantically protested his removal from the fracas.

It was a most pitiful sight, something which is rarely ever witnessed on the gridiron, but it showed that even giants in stature, and men, stout of heart, "break down" in the greatest of all college pastimes—football. And surely it displayed the spirit of the man—Schultz, and the spirit of the game—football.

BABE WHIFFS AIR

TULSA, Okla., April 11.—Babe Ruth fanned four times while the Yankees were beating the Robins 5 to 4. Fagan, Rush, Wheat and Tom Griffith hit homers. Willie Pipp drove in two runs that won the game.

PAJAMA COSTUMES

Attractive pajama outfits are made of cotton crepe with blouses that slip over the head and have embroidered pockets.

RICE INSTITUTE LOSES TO BEARS

Dual Tennis Meet Ends On Tuesday in Waco

Special to The News.

WACO, Texas, April 11.—Rice Institute lost the dual tennis meet played on Cameron park courts here Monday and Tuesday. Baylor University's representatives, playing a speedier, harder game, clipped off the honors.

The meet started Monday afternoon but darkness stopped the games so they were finished Tuesday with Bradley and Buckner of Baylor winning over Blainey and Moore of Rice, 7-5, 3-6, 6-3.

In the first doubles in Monday match, Coleman and Fitz, Rice's netmen, won from Woodson and Cleveland, Baylor's racquetteers, 5-7, 6-2, 6-3.

The playing of Coleman was the feature of the singles on Monday afternoon.

Coleman of Rice won from Cleveland of Baylor, 7-5, 2-6, 6-2.

Woodson of Baylor defeated Moore of Rice, 7-5, 6-2.

Bradley of Baylor won from Fitz of Rice, 6-4, 6-3.

Buckner of Baylor defeated Blainey of Rice, 6-3, 7-5.

Goes All the Way With 'Busted' Jaw

NEW YORK, April 11. —Benny Gould, Canadian featherweight, fought Mike Dundee, Chicago, for seven rounds last night with a broken jaw and collapsed in his corner before the ninth round started. Dundee broke the Canadian's jaw in the first round, but Gould stuck gamely under a terrific assault until he was forced to quit by exhaustion.

He was taken to a hospital where it was said today that he was in no danger.

CHICAGO MAY REPEAT STUNT OF LAST YEAR

Cubs Upset Baseball Dope Past Season

BY BILLY EVANS

Bill Killefer and his Chicago Cubs proved to be the big surprise of the National League race last year.

First, because Killefer in his first year as a manager proved a most capable leader. Most of the experts were rather dubious about Bill's managerial ability.

Second, because the Cubs, a team that looked very ordinary on paper, offered stern opposition throughout the season to the other National League clubs.

Chicago finished a good fifth last year with an average better than the .500 mark. During the greater part of the season the Cubs were in the first division and a number of times were within striking distance of first place.

Only the scant margin of six games separated the Cubs from second place. Thus, it is only natural that Killefer should aspire to bigger things this year with a club that seems much improved.

After making a remarkable showing in the National League race, Killefer's team topped off the season by defeating the White Sox in the city series.

On the surface, the defeat of the White Sox might appear to be a very unusual feat, since Comiskey's club finished no better than fifth last year, having only an even break on the season, a mark of .500. The fact that it was the first victory a Cub team had scored over the Sox since 1909 is what makes the performance stand out.

Despite the fact that the Cubs under Killefer had made a fine showing in the National League, the Sox entered the series a top-heavy favorite. It was figured Gleason's veteran club, getting good pitching, would prove too strong for the Cubs. Such a line of reasoning seemed logical.

Once again Killefer upset the dope by trouncing the Sox four games to three. The great Alexander came to the front in the final and deciding game of the series, blanking the Sox 2 to 0. In the sixth game Red Faber had evened up the series by whitewashing the Cubs by a 1 to 0 margin.

Manager Killefer is shooting at the first division. He aims to finish at least one notch higher, which is fourth, and seems to think there is a chance to even better that mark.

Belmont Not Asked About Tulane Game For Beaumont Game

Special to The News.

BEAUMONT, Texas, April 11.—L. Theo Bellmont, director of athletics of the University of Texas, declared here yesterday, in an interview, that he had not been approached by any committee relative to having the Varsity-Tulane game transferred to Beaumont on October 13. Bellmont indicated that such proposals would necessarily have to be accompanied by a flat guarantee of so many ticket sales, or of a cash guarantee.

WESTERN UMPS CONVENE TODAY

Confer in Kansas City On Eve of Race

CHICAGO, April 11.—President Tearney of the Western League left tonight for Kansas City, Mo., to attend a meeting of umpires there tomorrow preliminary to the opening of the season Thursday. The assignments for the opening games will be made at tomorrow's conference. President Tearney will attend the opening game at St. Joseph, Mo.

GIANTS CHECKED

KNOXVILLE, Tenn., April 11.—One triple play and three double plays by the White Sox infield stopped the Giants cold and McGraw's team lost a ten-inning battle by a score of 4 to 3. Willie Kamm hit a homer and Jimmy O'Connell got three singles in three times up.

Spanish, Mexican or Barber's Itch
One bottle Imperial Eczema Remedy is guaranteed to be enough for any case. All druggists are authorized to refund your money if it fails.—adv.

Gaberdine Suits
In a Special Shipment Just Arrived
$26.50

Just from the packing cases come these cool and nifty gaberdines, for immediate wear. They're here in all the season's newest styles. A gaberdine to fit every man's taste.
Haber's INC.
The Home of Hart Schaffner and Marx Clothes

C.A.McDONALD'S
Mister Quick

Here's a plumbing service fine
Serving folks is where we shine.
from the proverbs of Mr. Quick
We're devoted to the idea of service. It's the one thing that lifts one business up into the appreciation of folks who believe in the square deal.
PLUMBING HEATING
C. A. McDONALD
THE PLUMBER
301 AUSTIN AVE. TEL 748

To-NIGHT
Tomorrow Alright
NR
BILIOUSNESS—SICK HEADACHE, call for an NR Tablet, (a vegetable laxative) to tone and strengthen the organs of digestion and elimination. Improves Appetite, Relieves Constipation.
Get a 25c Box Your Druggist
Used for over 50 Years
Nature's Remedy
NR Jrs
Chips off the Old Block
NR JUNIORS—Little NRs
One-third the regular dose. Made of same ingredients, then candy coated. For children and adults.

30 Per Cent Reduction
Standard McKone TIRES
Read These Prices - Act - Now - Today

		Original Price	Sale Price	Guaranteed Red Tubes
30x3	Non Skid Fabric	$ 9.75	$ 7.75	$2.15
30x3½	Non Skid Fabric	$12.50	$ 8.75	$2.35
32x3½	Non Skid Fabric	$17.75	$12.75	$2.90
32x4	Non Skid Fabric	$23.75	$16.85	$3.65
	CORD			
30x3½	Non Skid Cord	$14.75	$10.85	
31x4	Non Skid Cord	$22.75	$17.90	
32x4	Non Skid Cord	$29.50	$21.85	
33x4	Non Skid Cord	$31.50	$23.75	$4.15
33x4½	Non Skid Cord	$38.55	$29.35	

Every tire and tube guaranteed, all adjustments made right at our store.
Jno. R. Adams & Co.
5th and Austin Phone 88

NEWSPAPER ARCHIVE®

...'S BAND ...S PROGRAM

...rgest Audience of Week Attends Closing Night

Chautauqua closed its engagement here last night with one of the most enjoyable programs of the entire week, when Thavia's Exposition Band entertained several hundred people with the grand closing concert, the huge tent being crowded to overflowing with numbers of persons standing in the rear. Last night's audience was the largest since the opening night.

Thavia's Exposition Band ranks high in musical circles throughout the United States, and is composed of A. F. Thavia, the conductor, and twenty-five selected musicians from the great musical organization which both opened and closed the San Francisco Exposition.

Mr. Thavia's concert manner was marked by a total absence of affectation, pose, or self-consciousness, his every movement being one inspired by the music. He used his baton with unaffected sincerity, without ostentation or undue ornament, and with such a winning personality it is small wonder that he was so heartily applauded by the audience. His readings were so human and so intimate that throughout the program not one harsh or discordant note spoiled the evening. He is a conductor of remarkable ability and conducted the concert last evening and yesterday afternoon in a most praiseworthy manner.

The afternoon program was designed for both the children and older people and was a program which all could enjoy. For the most part it was made up of popular classics and selections from the old and familiar operas.

The sextet from Lucia was one of the numbers which received much applause at the afternoon program and which was repeated at the evening performance, where it was again enthusiastically received.

The evening program carried with it dignity, importance and magnitude, and was also made up of selections from familiar operas and classics.

The work of three grand opera singers in operatic sketches, whose superbly splendid voices were exquisite, was a genuine treat. The Trio from Lombardi was sung by the soprano, tenor and baritone with thorough understanding.

Plug Hat Type Banker To Give Way to Young Men in Finance World

CHICAGO, April 11.—With America stepping into the leadership in banking, stimulation of financial and industrial research work has been begun by Northwestern University. Incidentally, it marks the passing of the "plug hat" type of banker.

Dean Ralph E. Heilman, of the university's school of commerce, announced a series of prizes to be awarded by the Chicago Trust company.

The first is a triennial prize of $2,050, to be awarded in 1925 for the best contribution on any subject relating to American business development, the modern trust company or any allied subject in the field of finance.

An annual prize of $300 for a briefer industrial study to be made by undergraduates in economics, finance or law will be given during the summer.

"The competitions," Dean Heilman said, "will bring the younger men into the foreground, and mark the passing of the 'plug hat' type of banker."

Prominent bankers from all sections of the country have been named to act on the advisory board.

KEELING CONSIDERS NEW TAX MEASURES

AUSTIN, Texas, April 10.—Attorney General Keeling and his force of assistants were in conference all morning and it is understood they were conferring on several tax measures passed by the recent legislature. It is known that their Cowan gasoline tax bill is before the attorney general's department for consideration.

Salt will keep grease from smoking. Nothing will keep a boy.

IF YOU'D BE BEAUTIFUL TRY THIS

Hurdling say these coeds at the University of Southern California, Los Angeles, makes them beautiful. Do you think they're right? Look at 'em and make up your mind.

MARINE AND SHIPPING NOTES

ARRIVED APRIL 11

Vessel, Agent, Flag, Tonnage.

Devolente, 4,349, from Tampico to Gulf company.

Notre Dame de Foulire, (French), to Chas. Martin and company.

Sucrosa, 3,434, due from Tampico to Gulf company.

Acme, 4,304, from New York to Magnolia company, Beaumont.

W. M. Irish, 5,354, from Philadelphia to Texas Company.

SAILED APRIL 11

Sch. Genevn Kathleen, 542, from Beaumont forwarding company, to West Indies.

IN PORT ARTHUR

Devolente, 4,349, Gulf company.

Notre Dame de Foulire, (French) Chas. Martin and company.

Mytilus, (British), 3,354, Collin and Butler.

Nettuno, (Italian Navy), E. Paprch.

Benjamin Brewster, 3,677, Gulf company.

Commercial Scout, 1,020, Hall Shipping company.

Erviken, (Norwegian), 3,293, Texas Company.

Suholco, 2,174, Transmerine corporation.

Sch W. J. Patterson, 569, Sparks and Sparks.

Sucrosa 3,434, Gulf company

W. M. Irish, 5,354, Texas Company.

At Beaumont

Southland, 1,629, Hall shipping company.

Mount Evans, 3,963, Lykes Agency

Acme, 4,304, Magnolia company.

At Orange

Rumney, (British), 2,702, Lutcher-Moore company.

Paul F. Thurlow, 1,453, schooner, Lutcher Moore company.

PILOTLESS PLANE FLYS WITH 2 PASSENGERS

By Leased Wire

ETAMPS, France, April 11.—An airplane, without a pilot but carrying two passengers, was successfully flown here yesterday. The plane was guided and landed without assistance from the passengers.

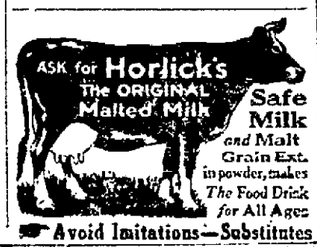

Safe Milk and Malt Grain Ext. in powder, makes The Food Drink for All Ages
Avoid Imitations—Substitutes

THEATRES

SCHEDULE OF AMUSEMENTS WEDNESDAY

Peoples: Lauriette Taylor, famous Irish stage star in "Peg O' My Heart."

Liberty: "Forsaking All Others" with Cullen Landis and all star cast.

Pearce: Leatrice Joy and Matt Moore starring in "Minnie."

Strand: Dramatic and musical comedy bill, and picture, "Parted Curtains."

Green Tree: Douglas MacLean in "Bell Boy 13."

THURSDAY

Liberty: "Rip Van Winkle," featuring Thomas Jefferson.

Peoples: Lauriette Taylor, famous Irish stage star, in "Peg O'My Heart."

Pearce: Leatrice Joy and Matt Moore in "Minnie."

Strand: Dramatic and musical comedy bill; and picture, "Parted Curtains."

Green Tree: "Don't Write Letters;" and Ep. 13 of "Captain Kidd."

"PEG O' MY HEART

With Lauriette Taylor as the star, "Peg o' My Heart" opened a four-day engagement at the Peoples Theatre today. Miss Taylor, the noted stage star, is a welcome addition to the screen. She has beauty, intelligence and a charm coupled with unusual magnetism. Her characterization of Peg is filled with heart interest and delicate humor which immediately wins and holds the audience's sympathy. In fact, most normal persons will love her and the way she so cleverly matches her Irish wit alone against the chilly heartlessness of her English relatives and beat them to a standstill. The story of the picture is pleasing with a strong appeal.

"MINNIE"

Has off to Lettrice Joy, in "Minnie." In this picture she rates with the best of them. As the ugly duckling Leatrice contributes to screen literature one of the most human and appealing bits of character portraiture. The picture is different. Director Marshall Neilan gave us something different in "Dinty," "Penrod" and "Fools First." In addition to screening a story of real heart appeal, he has filled it with novel situations. The Leather Pusher series add to the entertainment value of this excellent program.

REMARKABLE PICTURE

"Rip Van Winkle," which begins a two-day engagement at the Liberty Theatre tomorrow, is as fine a production as has ever been seen. In it is embodied everything that makes for screen entertainment of the very highest order and we cannot too enthusiastically recommend it to anyone in search of a delightful afternoon or evening.

Mention must be made first of all of the remarkable work done by Thomas Jefferson in the title role. His portrayal of "Rip" is as perfect a bit of character acting as either stage or screen has known in a very long time. It has been compared with Frank Bacon's playing of "Lightnin' Bill Jones," and in our opinion Mr. Jefferson's artistry is infinitely greater than Mr. Bacon's.

His supporting cast leaves nothing to be desired nor can a single flaw be found in the rarely beautiful exterior and the interior settings which delight the eye in one long succession of perfect pictures. The direction—the work of Ward Lascelle—is smooth and splendid, carrying one engrossed from climax to climax, until when, at last "The End" is flashed upon the screen you will breathe two little sighs—as we did: one of regret that so engrossing a picture has to end at all, the other of happiness at having viewed so remarkable a production.

For Raw Sore Throat

At the first sign of a raw, sore throat rub on a little Musterole with your fingers.

It goes right to the spot with a gentle tingle, loosens congestion, draws out soreness and pain.

Musterole is a clean, white ointment made with oil of mustard. It has all the strength of the old-fashioned mustard plaster without the blister.

Nothing like Musterole for croupy children. Keep it handy for instant use. 35 and 65 cents in jars and tubes; hospital size, $3.

BETTER THAN A MUSTARD PLASTER

MUSTEROLE WILL NOT BLISTER

Mystery in Mail-Box Thefts is Solved By Arrest of Children

SAN DIEGO, Cal., April 11.—Robbery of rural mail boxes in East San Diego that has continued for more than a year, with the probable loss of hundreds of letters and packages, has been solved with the arrest of the members of a gang of children aged from 7 to 10 years, federal officials announced Friday. One boy of 8 and another of 9 have been taken into custody. Names of the boys are being kept secret, but it was stated by Postmaster E. W. Dort that both have made confessions. Discovery of the gang came through the tracing of a check for $122.50 found in the hand of a child playing in one of the East San Diego streets.

AUTO VICTIM DIES

HOUSTON, April 11.—Charles F. Fenwick, 74, who was struck by an automobile while attempting to cross a street here March 30, died at a local hospital last night.

MENARD DIES AT NEDERLAND

Texas Co. Employe Seized With Neuralgia of Heart

Willie Menard, 42, died suddenly at his home in Nederland Tuesday following an attack of neuralgia of the heart. Menard complained of a slight indisposition when he came home from work at the Texas Company's plant at Port Neches Monday night, and gradually grew worse until the end came Tuesday morning.

The body was shipped out of Beaumont at 9:25 today under the direction of J. G. Grammier, undertaker, to Crowley, La., where burial will be made. Surviving the deceased are his widow, of Nederland; his parents, Mr. and Mrs. Aristide Menard, of Crowley; a brother, Albert, of Gelouna, La., and six sisters.

Weather and Roads

Concordia: Clear; roads good.
Dodge City: Fair; roads good.
Goodland: Cloudy; roads good.
Kansas City: Cloudy; roads good.
Topeka: Rain; roads slippery.
Salina: Cloudy; roads good.
Arkansas City: Clear; roads good.
Oklahoma City: Raining; roads slippery.
Muskogee: Showers; roads muddy.
Enid: Rain; roads slippery.
Ardmore: Showers; roads fair.
Wichita: Cloudy; roads good.
Chickasha Cloudy; roads improving.
Tulsa: Rain; roads slippery.
Sapulpa: Rain; roads slippery.
Dallas: Showers; roads fair.
Houston: Heavy rains; roads bad.
Beaumont: Rain; roads muddy.
San Antonio: Showers; roads good.

One lighted gas jet consumes as much air as four people or a hook agent.

It pays to be honest. And it costs.

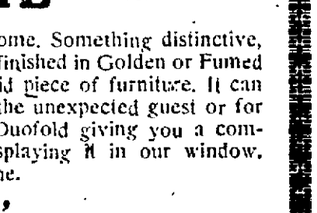

Eases Backaches
Sloan's penetrates. Pain disappears. Leaves feeling of ease-relaxation.
Sloan's Liniment-kills pain!
For rheumatism, bruises, strains, chest colds

Freak Art Has Gone, Says Noted Sculptor

America Demanding 'Pure Art, Where Emotion and Beautiful Speak;' Europe Follows Lead of States

ROME, April 11.—"America has laughed cubism, futurism, dadaism and other 'isms' off the stags and we are rid of them," said George Julian Zolnay, the American sculptor, to the Associated Press correspondent, on the occasion of the exhibition in Rome of his model for the Nashville war memorial.

"America has demanded pure art, where emotion and the beautiful speak," Mr. Zolnay continued. "Europe, on the other hand, has swallowed these new currents of distorted art and is producing no new works worthy of the name of art. For my part, I cannot see anything in the elements of cubism and its correlated 'isms' but a cloak to hide the lack of creative genius among the artists of Europe today.

"When the layman says he cannot admire their work, they simply retort, 'Ah, it is too far above you, my friend; you cannot understand and appreciate it.' But, for me, that is pure sham. There is no art in it and that is the reason for their resorting to the artifice of these new 'isms.'"

Mr. Zolnay, upon the completion of the Nashville memorial, will go to Bucharest. A replica of his Winnie Davis memorial statue has been purchased by the Rumanian government as an example of modern art.

Always wait until a young lady gets up before calling her up or she is liable to call you down.

New stockings last longer if washed before being worn, or if the toe nails are trimmed closely.

We have on hand a few lighting fixtures which we are closing out at very attractive prices. We invite you to call and investigate.
SERVICE
ELECTRIC SUPPLY CO.
"STONEBURNERS"
EVERYTHING ELECTRICAL
637 PROCTER ST.
PHONE 307

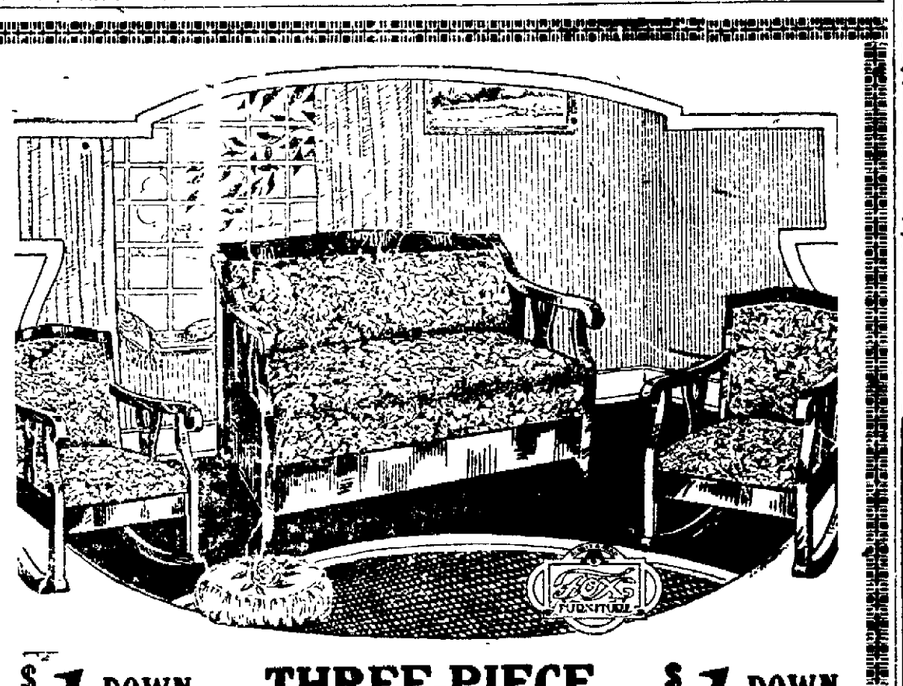

$1 DOWN — THREE-PIECE DUOFOLD SUITE — $1 DOWN

Here's a really handsome suite of furniture for your home. Something distinctive, useful as well as ornamental. A three-piece Duofold suite finished in Golden or Fumed Oak and done in Spanish Leather. The Duofold is a splendid piece of furniture. It can easily be converted into a large bed. Just the thing for the unexpected guest or for renting out that spare room. Two rockers go with the Duofold giving you a complete outfit. See this suite and be convinced. We are displaying it in our window. And remember, ONLY $1 DOWN delivers it to your home.

"For Restful Sleep"

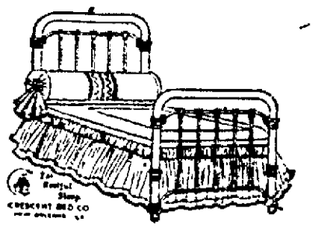

Sleep—restful sleep, that makes you put your best foot forward in the morning, that does more to put pep and vigor into your work—sleep that gives a spring to your step and makes the whole world look brighter. The kind of a bed you have has much to do with making your sleep restful or otherwise. That was what the manufacturers had in mind when they turned out the bed illustrated here. A metal bed done in almost any design and color you want. Powerful springs and a comfortable mattress complete the best bargain you were ever offered.

Only $1 DOWN delivers the bed

AN HONEST FACE AND A DOLLAR DOWN

SCOTT & WALLER FURNITURE COMPANY

Phone 844 Procter and Dallas

SHINOLA America's Home Shoe Polish

MAKES SHOES BRIGHT—KEEPS LEATHER RIGHT

The smart shine—the every-day shine for thrifty people who know that it's the little things that count big.

Black, Tan, White, Ox-blood, Brown

The SHINOLA Home Set is a household necessity. Makes family shoe shining easy, quick, and economical. Genuine bristle dauber and big lamb's wool polisher.

"The Shine for Mine!"

The Shinola Box has a handy key—one turn and the cover pops off

BUSINESS DIRECTORY

DR. H. T. STILL
OSTEOPATHIC PHYSICIAN
Son of the founder of Osteopathy, has opened an office for general practice. Special attention given to children's diseases.
DEUTSER BLDG.

Dr. W. C. Welch
CHIROPRACTOR
Eight Years in Port Arthur
Residence Phone 1064
529 Procter Phone 779

Auvert & Searle
Arrival of new shipment. Sets of new dishes supplied on terms. Hotelware for barbecues, rooming houses, etc.
528 Fifth St. Phone 1181

DR. E. W. VAUGHAN
Practice limited to diseases of
EYE, EAR, NOSE and THROAT
Suite 421 Deutser Bldg.
Office Phone 1186 Res. Phone 1329

DRS. WOOD & POLLOCK
Practice Limited to
Genito Urinary, Bladder and Rectal Diseases
Office Over Hart Drug Co.
Phone 920

BUILDING MATERIALS
Everything the Builder Needs
Sand—Gravel Shell
Brick
Cement—Lime
Hollow Tile
John's Manville
Roofing
And Other Products
See Us For Correct Estimates
J. Imhoff & Sons
Phones 36 and 37
Ft. Worth at 4th St.

BEN H. VAUGHAN, M. D.
Practice limited to diseases and treatment of eye, ear, nose, throat.
Office hours 9 a. m. to 12 m.
1:30 p. m. to 6 p. m.
Office phone 565. Res. phone 906
406-7 Deutser Bldg

Greeting Cards
For All Occasions
Birthdays Births
Anniversaries Hospitality
SCHMINK OFFICE SUPPLY CO.
Phone 66

DR. J. E. CARR
Physician and Surgeon
Office Phone 970
Residence Phone 1376
Over Keith Shoe Store

GUNS
Repaired
We fix anything.
All Work Guaranteed
A. Moses & Son
604 Park Beaumont Phone 792

MELDAU & MELDAU
(R. B. and Ethel L.)
CHIROPRACTORS
Palmer Graduates
Phone 373 419½ Procter

MONEY To Loan
On anything of value.
Licensed and Bonded.
Jacobs & Lipoff
443 Austin Phone 316

Dr. Cora H. Cain
Dr. Breckenridge Cain
CHIROPRACTORS
Natural Therapeutics, sixteen years experience. Oklahoma State License.
Consultation & Examination Free
Suite 2 Harris Bldg. Phone 1083
5th Street. Opposite Post Office

Free Rent Service
We have acomplete list of all available rent houses in Port Arthur and Beaumont. If you are in need of furniture we offer you cheaper prices and the best terms and service to be had anywhere. Let us prove it.
If you have a house to rent list it with us. We will get you good tenant.
JONES - O'NEAL FURNITURE COMPANY
203 Procter Phone 1006

Dismukes Bldg. Phone 2096
Office Hours 8 a. m. to 8 p. m.
Sundays 8 to 12 a. m.
DR. W. T. McALPIN
Dentist
Special Attention to Pyorrhea and Extracting
422 Waco Ave. Port Arthur

RUBBER STAMPS
Stencils, Notary and Corporation Seals, Metal Checks, Etc.
F. W. CRANZ
265 Pearl St. Beaumont

Sewing Machines
$5.00 puts one in your home, $3.0 per month pays for it.
SEWING MACHINES
Singer Sewing Machine Co.
535 Austin Ave.

Dr. L. E. Caldwell
DENTIST
Over Woolworths
Phone 1216

NEWSPAPER ARCHIVE® NEWSPAPER ARCHIVE®

WHY DON'T YOU ADVERTISE FOR WHAT YOU WANT? WHY NOT?

NATIONALISTS O.K. OLD ISSUE

America is Thrown Into a Delicate Position

WASHINGTON, April 11.—A serious international situation has been created by the action of the Turkish nationalist parliament at Angora in ratifying the so-called Chester concession for a vast development and exploitation of Turkish and former Turkish territory, observers in Washington were convinced today.

Britain to Contest It

Great Britain is certain to contest the Chester concession, according to information in well posted quarters here as the plan strikes squarely at vast British interests in the Near East, that the London government is consistently fighting to maintain.

Not alone does the ratification of the Chester concession mean that it will be fought by Great Britain, but this action at Angora causes a serious clash of interests between two American groups over a prize which probably constitutes one of the greatest development enterprizes ever planned.

Finally, the United States government itself is thrown into a delicate position, because of rival plans of two great American groups studying the development scheme, one of which is backed by Great Britain and because of circumstances which, it is believed, may make it difficult for this government to give active support to the Chester concession.

The Concession

Briefly this is the Chester concession:

First—A vast system of railroads—hundreds of miles of them—is to be constructed throughout eastern Anatolia.

Second—The rights to the oil and other mineral development are granted in the territory stretching for twenty kilometers on each side of these railroads. There are similar water power grants.

Third—Two ports are to be constructed, on the Black Sea at Samsun and the other on the Mediterranean at Youmourtalik.

Even the construction of a great, modern city at Angora, as the new capital of Turkey, is planned.

Mosul Oil the Key

Oil is at the bottom of this question, as it is found behind so many grave international questions today. Although this is admitted to be only a phase of the Chester concession, Mosul oil is the key to the present situation.

But Mosul and the territory near it, where official reports state, rich oil is literally oozing up from the soil, are in the state of Iraq, the British claim, though the Turks deny it.

Great Britain holds the mandate over Mesopotamia, or technically, the state of Iraq.

Therefore, the Turkish nationalist government has granted a concession in a territory over which it exercises no control.

The conflict bgtween two great American groups comes in that there exists a tacit understanding between the great oil companies of Great Britain and American that the American companies have an important share in the development of Mosul oil with Great Britain.

MARKETS

WALL STREET JOURNAL FINANCIAL REVIEW

NEW YORK, April 11.—Price movements in the stock market today gave support to the feeling that the limit of the current period of secondary reaction had been defined on last week's break and that new lows were not likely to be seen by representative industrials before the resumption of the forward movement. Further drives were launched against the general list in the first half of the session, but only in the case of the oils were these attacks sucessful in forcing prices below recent levels of resistance.

Reduction of 25 cents a barrel in Pennsylvania crude following the recent cut in the California fields added to the impression that the oil industry might be facing a period of price lowering. This furnished a basis for concentrating pressure on the oil shares, with the result that California Petroleum, Standard Oil of California, Marland, Sinclair, Skelly, Phillips Petroleum and Producers and Refiners were depressed to new low levels on the movement.

The market closed lower.
U. S. Steel 106¼, off ¾.
Republic Iron and Steel 63¼, off 1⅝.
Baldwin 137½, off ⅜.
American Locomotive 132¼, off 1¼.
Texas Company 48¼, off ½.
California Petroleum 21, off ⅝.
Pan-American 69⅝, off 2⅜.
Marland 31, off ⅜.
Studebaker 122⅝.
General Motors 152, up ⅜.
U. S. Rubber 60¼, off ⅜.
Kelly-Springfield 57½, off ⅝.
American Woolens 88⅞, off 2¼.
American Can 35¼, off 1.
International Paper 47¼, off 3¼.
Reading 75⅝, off ⅜.
B. and O. 50⅝, off ¾.
New York Central 96⅝, off ⅝
Vanadium 29¾.
Virginia and Carolina 14½.
Sims Petroleum 14¼

NEW YORK, April 11.—Judging from the pessimism prevailing in the speculative community in Tuesday's close, the decline in the market during the day and night have been thought severe. But the industrial average showed a recession of only one-fourth of a point and rails were only one-tenth of a point off. These figures demonstrated that the bearish continent had made little headway in forcing liquidation. This resistance to professional attacks encouraged interests operating on the side of the advance and the general list displayed an improved tone in today's early dealing. Persistent demand for General Motors at the year's best level led to the belief that some important developments were in prospect. Dupont which has large holdings of General Motors stock advanced to 122, up 1?

Opening prices:
U. S. Steel 106⅞, up ⅛.
Union Pacific 136⅞.
Texas Company 50, up ⅛.
General Motors 151, off ⅛.
Cosden 38⅞, off ⅛.
Pan-American Petroleum, 71⅛, off ⅜
Bethlehem B 67⅞, up ⅝.
Baldwin 138⅞, up ⅛
Baldwin 138⅞, up ⅛.
Republic 64⅛, off ⅛.
U. S. Rubber 61, up ⅛.
Sinclair 35⅛, off ⅜.

NEW YORK LIBERTY BONDS

U. S. Liberty, 3s	101.1
U. S. Liberty, 1st 4¼s	97.28
U. S. Liberty, 2nd 4¼s	97.28
U. S. Liberty, 3rd 4¼s	98.17
U. S. Liberty, 4th 4¼s	97.26
Victory, 3¾s	99.6
Victory, 4¾s	100.1

CHICAGO PRODUCE

BUTTER—Creamery, extras, 47c; creamery, standard, 47c; firsts 45½@46c, seconds 45c@45½c.

EGGS—Ordinaries 23½@24c; firsts 25½c.

CHEESE—Twins 21½@21½c; Young America 22c.

POULTRY—Three cars, fowls 26c; ducks 29c, geese 15c, springs 28c; turkeys 25c; roosters 15c.

POTATOES—300 cars.

FOREIGN EXCHANGE

NEW YORK, April 11.—Foreign exchange opened higher.

Sterling $4.653, francs .06⅞; lire .0497; marks 21.625.

The market closed steady, sterling $4.662; francs .06⅞, lire .0498S; marks 21.625 to the dollar.

NEW ORLEANS COTTON

NEW ORLEANS April 11—Cotton closed steady.

	Open.	High.	Low.	Close
May	28.91	28.99	28.48	28.71
July	28.65	28.72	28.27	28.46
Oct.	24.97	25.12	24.76	25.07
Dec.	24.58	24.73	24.38	24.70

Spots 29.43, off 25.

NEW YORK COTTON

NEW YORK, April 11.—The cotton market closed steady.

	Open.	High.	Low.	Close
May	29.38	29.41	28.92	29.13
July	28.70	28.72	28.23	29.58
Oct.	25.38	25.62	25.28	25.56
Dec.	24.92	25.09	24.76	25.05

Spots 29.35, off 35.

FITZGERALD ASKS CIVITANS TO AID

Outlines Plans for Memorial Hut

Urging the co-operation of the Civitans' club for the Veterans of Foreign Wars in erecting their memorial hut opposite the Plaza hostelry, Major J. L. Fitz-Gerald, who appeared before the club today noon, asserted that "We as American citizens too often forget these boys and the flag they served their country under."

"We show too little attention to those who made the great sacrifice, and it's time that we of Port Arthur are getting on the map by remembering those boys and the flag they followed.

"The war veterans' building, we hope, will become the center of patriotism for Port Arthur, Civitans," Major Fitz-Gerald concluded, "and we want to make it the center of Americanism."

CHRISTIANITY AND THE WORLD

"There is no problem we can study to a better advantage," Rev. William Oeschger, chairman of the program committee of the Civitans' club, declared today noon upon introducing the first speaker of a year's program of addresses on "The International Mind."

"Has the time come when Christian nations can live together as Christian gentlemen?" Rev. Oeschger asked his auditors. "That is the one serious question that confronts the ministry of the land today, and it is a big, a serious problem, gentlemen, for us to study.

"We believe the time has come when affairs can all be conducted along the principles of the Christian ideals, and it is for this purpose that we have undertaken the study of 'The International Mind.'"

Power, Lantz, Brooks Named Delegation to Red Cross Conference

Leonard Power, Oran Lantz and Tom Brooks were appointed by the Civitans today noon to represent that organization at the conference of civic clubs Sunday afternoon in the interest of Red Cross work here.

No report was made at the noon day luncheon today regarding the outcome of the conference held in the Red Cross hut last Sunday, due to limited time and a lengthy program, but it was pointed out that three members from every civic club and organization in Port Arthur will meet the coming Sabbath Day in the hut at 3 o'clock to discuss means of raising sufficient funds to carry the work on for the remainder of the year.

The conferences have resulted from the recent announcements to the effect "that unless funds are raised to carry on the work of the local Red Cross, that work will have to be suspended within 30 days."

Fraternal

Stated Convocation Port Arthur Chapter No. 250, R. A. M., Thursday, April 12, 1923, 7:30 p. m. Work in Post Master's Degree.
T. P. GARDNER, H. P.
W. H. TELFAIR, Sec'y.

NOTICE EAGLES
Meeting Wednesday, April 11. You are requested to attend. Initiation of large class. A. L. BERGERON.

Personal

L. B. BADGETT opens Drug and Confectionery Store in his new building just completed at 648 DeQueen boulevard. He expects to have the fixtures installed and sufficient stock to open about May 1st. There will also be a first class barber shop operated in one department of the building.

Dance Every Friday
Nite at Nederland
Tom Sawyer's
Orchestra

FOR practical nurse, phone 1216.

TO THE PEOPLE on the new buss route of our town: We are at the corner of 6th and Austin, right on the buss line. Stop and see our new stock of Furniture, Oil Stoves, Cots, Sanitary Couches, Springs of all kinds, also Mattresses from $5.50 to $11.50, etc. We refund your fare, coming and going, on any purchase from our store.
Your Credit Is Good
DUPLANTIS FURNITURE CO.
Phone 813.

SEE THOSE Triangular bracelet watches. Sutherlin, 411 Procter.

J. E. BAKER
Building Contractor
Cash or on 5-year payments.
614 Procter St. Phone 83

CLOSING HOURS FOR NEWS WANT ADS

Saturdays: 10 a. m. All advertisements to appear in Saturday afternoon edition must be received at The News Classified Office before 10 a. m.
Week days: 11 a. m. All advertisements received before 11 a. m., on week days, appear in the afternoon edition of the same day.
Sundays: 8 p. m. Saturday. All advertisements to appear in Sunday morning edition must be received at The News Classified Office before 8 p. m. Saturday.

Classified Rates

1 insertion, per word 2c
3 insertions, per word 5c
7 insertions, per word 10c
30 insertions, per word 30c

These rates are for consecutive insertions.

Classified ads are cash with order, but will be taken over the phone as a matter of courtesy. Be ready for collector when he calls.

We do not assume responsibility for more than one incorrect insertion unless attention is called to error.

YOUR hand read and horoscope. 499 Lake Shore, phone 1836.

Everready Transfer
Phone 1785.
Quick Service

LAWNMOWERS—Reground, repaired, bought and sold. Parts supplied.
2422 Procter. Phone 1927

NU BONE CORSET made to measure. Mrs. L. Gorzell, 722 Fourth St., Phone 377.

J. W. MORRIS
Building Contractor and
HOUSE RAISING AND MOVING
Phone 245. 700 Fifth Ave.

WE MOVE AND RAISE HOUSES
LONE STAR TRANSFER CO.

O. C. Mizell
House moving and raising. Phone 217

DRESSMAKING and millinery. Hats made to order. Mrs. Polling, 1348 9th. Phone 1487

Services Offered

WE SAVE you money by buying and selling right; low overhead expense. Sutherlin, Jeweler, 411 Procter.

ELECTRIC FIXTURES
We have a full line at reasonable price. Call at the store and look them over.
ELECTRIC SPECIALTY CO
713 Procter Phone 1734

The reason why he gets the business is because he builds good houses and uses the best material. All work done properly. Cash or terms.
P. J. MOITY
1222 Beaumont Ave.

Secrest Construction Co.
8th St. and Ft. Worth Phone 500
Builders of Homes, not Houses
Cash or 5 year payment

HAVE George Taylor tune and repair your piano. Phone 670.

Lost and Found

LOST—A German police puppy. Return to 1217 Procter for liberal reward.

STRAYED from home last Saturday liver and white pointer dog. Answers to name of Dan. Notify J. J. Leinen. Phone 32-730 or 1070.

LOST—A canary bird, linnet. Finder please return 316 Austin Ave., or phone 215 or 858.

DISAPPEARED from 538 Florida Ave., Collie pup, 5 months old, with collar on. Please return and receive reward.

FOUND—Bicycle left in yard at 830 Waco Ave., owner can have same by identifying and paying for this ad. 830 Waco Ave.

Help Wanted

WANTED—Grocery solicitor with experience. Apply Plettman's Grocery, 606 Houston ave.

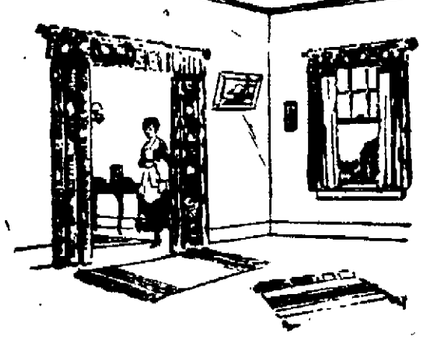

Have Your Curtains
Cleaned at Special Prices

Scrim Curtains 25c pair

Let us introduce you to a better way of having your curtains laundered, a cleansing service that conforms with a woman's ideals.

Lace Curtains 50c pair

Send us your curtains, we will wash them softly in clean, rain-soft water and pure, mild soap, and then finish them to measure.

We measure your curtain before it is washed and then dry it exactly to its original size without the use of hook or pin. Edges and scallops are true and even.

The corners are always square and shapely, and your curtains will hang correctly.

Special prices now. So phone us as early as possible.

The Home Laundry
118 PHONES 119

EVERETT TRUE BY CONDO

We contract for all MOVING and HAULING Jobs.
Local and Long Distance. Let Us Give You Prices.
S. P. TRANSFER, Sixth and Austin, Phone 2070

(CONTINUED)

WANTED—young man stenographer and bookkeeper. Phone 885.

TWO young ladies to work in restaurant. Experience unnecessary. Apply 844 Houston.

WE WANT you to bring us your hats. We do the work better and cheaper. Port Arthur Hat Company, 208 Procter St.

BOYS:
EARN YOUR OWN MONEY
SELL
THE PORT ARTHUR NEWS
EVERY AFTERNOON
BIG SALES ON SUNDAYS
No Money Needed to Start. See
CIRCULATION MANAGER
Between 3 p. m. and 5 p. m.

Situations Wanted

EXPERIENCED first-class stenographer desires position. Phone 208.

Rooms For Rent

NICELY furnished bedroom, hot water. Men only. 827 Procter.

SIX—
FOR RENT—3-room apartment, modern and close in. Phone 2159.

ONE nice bedroom. 630 Seventh.

FOR RENT—Several nice, cool newly furnished lake front bedrooms, close in on Procter. Near good boarding house. Phone 260.

BEDROOOMS—143 W. Fourteenth.

BEDROOM at 640 Waco ave.

MODREN furnished 3 room apartment. 1101 Procter. Phone 1015.

THREE rooms and bath, modern, unfurnished; above garage. Apply 515 5th Avenue.

TWO furnished rooms. 720 7th St. Adults only.

FURNISHED rooms. 1128 Procter.

TWO rooms partly furnished. 1236 Thomas.

FOR RENT—3 unfurnished rooms. Apply 1501 5th. Also garage.

LARGE airy bedroom, adjoining bath. Adults. 709 Lake Shore.

FOR RENT—Two furnished rooms, private family. 2017 Sixth St.

FURNISHED room, adjoining bath, for gentlemen. 525 New Orleans.

TWO furnished attic rooms to gentlemen only. 700 Sixth St.

LIGHT housekeeping rooms for rent. 2747 Fifth.

NICE large room for couple or several gentlemen, with or without garage. 499 Lake Shore.

SAVE money, buy a watch from Sutherlin, 411 Procter.

A NICE large front bedroom with single beds for two gentlemen. Apply 312 DeQueen.

MODERN bedroom, hot water; board in same block. 1022 7th.

NEW office or sleping rooms, water lights and bath. 521 Fifth Street.

ROOMS for gentlemen. 548 Stilwell.

MOVING, CRATING
LARGEST TRUCKS $5.00
TRUNKS 50c
LONE STAR TRANSFER CO.
812 PROCTER PHONES 294-213

Houses For Rent

FREE RENT SERVICE
Rooms and houses, all parts of city. Phone Bourgeois, 348.

Garages For Rent

GARAGE for rent. 835 Atlanta.

Room and Board

ROOM AND BOARD for 2 gentlemen. Apply 620 East Fifteenth.

DAY BOARDERS at 1121 Fifth.

ROOMS AND BOARD in private family, all conveniences. Home cooking for gentlemen. 724 Thomas boulevard.

ROOM and board for gentlemen in private family. 1018 Procter.

ROOM and board. Apply 745 E. 14th.

(CONTINUED)

ROOM and board for two gentlemen. 1048 Fifth St., Phone 1261.

ROOM and board for gentlemen. 311 Lake Shore.

Wanted To Rent

WANT to rent two or three furnished light housekeeping rooms. Two small children. Can furnish reference. Phone 1648.

TWO furnished rooms for light housekeeping, to couple. Phone 1815, between 6 and 8 p.m.

Wanted To Buy

TAYLOR
Will buy anything. Your furniture, tools, sewing machine, gun, stove or heater. Phone 581. 542 Houston Avenue.

TEXAS FURNITURE CO.
Will pay cash for your furniture.
718 Houston Ave. Phone 1328

WANTED: 10,000 coat hangers. Culp tailoring company. Phone 1910.

For Sale—Real Estate

FOR SALE
A BUSINESS house on Houston avenue, close in, rents for $110 per month. Must be sold this month. Terms: one-half cash.
A BEAUTIFUL 2-story, 10-room rooming house, 50-foot corner lot, modern in every respect. $1,000 cash will handle. Rent will more than meet payments.
W. W. PEAY,
Phone 1958 418 1-2 Procter

FOR QUICK SALE—Bargain in 5-room modern home on DeQueen. Apply 1037 Lake Shore.

NICE LOT in Model addition. Homes all over town. Terms.
HARRISON & MUDFORD,
Phone 2021 427 Beaumont ave.

SOME GOOD ONES
LARGE 5-room, $2,500, $350 cash.
TWO 4-room houses, corner lot, $3,150 cash.
DANDY 5-room and 3-room, both for $1,250, $450 cash.
7-ROOM, Sixth street, close in $5,250, $1,250 cash
5-ROOM modern, a real home, Seventh street, $5,250, $1,500 cash.
THREE 4-room houses close in, Tenth street, $2,150 each, $350 each
NEVER again can you buy lots like these for $300, $50 cash and $12.50 month.
R. S. TATUM,
506 Fifth St. Phone 1896

FOR SALE
ONE of the best homes on Sixth, 8-room 2-story. If you are looking for a home that is ideal in location see us. Price and terms arranged to suit.
DEWITT & SANDERS
531 Austin Phone 1785

FOR SALE
9-room modern house on Tenth, close in; $5,800, $750 cash, balance $75 and interest.
5-room modern house on Thomas, close in; $3,150, $900 cash, balance like rent.
DEWITT & SANDERS
531 Austin Phone 1785

Five-room, modern, Stilwell, corner, $5,250, terms.
Five-room, modern, Stilwell, $4,750; terms.
Six-room modern, Eighth street; $6,000, terms.
Six-room modern, Eighth street, $4,700, terms.
Nine-room modern, Fourth street, $8,500, terms.
Eight-room modern, Fifth street, Model Addition $8,000; terms.
Five-room modern, Orange Avenue, corner, $4,000; terms.
Four-room corner Savannah and Fourteenth street, $2,800, terms.
Four-room, corner Van Tche and Eighteenth, $1,750; terms.
LOTS LOTS LOTS
EUBANK & DOWNING
Phone 298

FOR SALE
One of the best lots in New Model, facing Beaumont road. Priced right. We have a good list of property to select from.
DeWITT & SANDERS
531 Austin Phone 1785

BY OWNER—Two adjoining lots, facing lake, on Ninth St., one on Beaumont road. Call 2261.

FOR SALE—6-room house on Procter. Phone 1355.

Phone 367 Old Mattresses Made New
G. & H. MATTRESS COMPANY.
WORK CALLED FOR AND DELIVERED SAME DAY

(CONTINUED)

SEVENTH St., 1400 block; 5-room modern home, $5,000. Terms.
TENTH St., 2000 block; 5-room modern home, $3750. Terms.
FIFTH St., 1900 block; 6-room modern home, $5,000; terms.
TENTH St., 1900 block; 5 room modern, $4,000; terms.
ELEVENTH St., 2000 block; 5-room modern home, $4,000. Terms.
FIFTH St., Model; 8-room 2-story house, $8500. Terms.
FIFTH St., Model; 3-room house and garage, $3250. Terms.
INSIDE Lot, 7th St., Model, has 50 Orange trees, fig and grape vines, $1400.
LOT Thomas Blvd., inside, $650.
13 LOTS on 10th and 11th Sts., inside $1050, corners $1250.
TWO inside lots 9th St., 700 block, $1750 each.
FIVE-ROOM house, Nederland, $1500.
CORNER and inside lot, Thomas Blvd., $1500; cash $500.
LAIRD & FREFE
Room 16, First Nat'l Bank, Phone 311.

LIST YOUR PROPERTY WITH ME. I SELL IT
Lots in Model Addition.
Six-room home, double garage, $3,000; $500 cash; rents for $40 per month.
Five-room house, double garage, chicken yard, $2850; $500 cash.
Also have acreage.
E. W. WOOTEN
With Davis & Pletz
419 Procter Phone 942

5-ROOM 2-story house, 1200 block 7th, $7500; terms.
6-ROOM modern house, near DeQueen school, 75 ft. lot, $4500; terms.
5-ROOM modern home near Franklin school, has fireplace, garden, servant house, etc., $3500; terms.
LOTS
2200 BLOCK 10th, facing lake, $1200 if sold this week.
FOUR 25 Ft. lots across the street from Judge Reynolds place in Griffing, $1,000; $100 cash, $15 per month.
TWO adjoining lots, 11th St., New Model, facing lake, and one on 10th St., $750 each, $200 cash, $15 per month.
SOME nice lots in all parts of the city.
Let's go look at these lots while it is raining. I have my curtains up and you can tell whether you are buying a lot or a lake.
Rm. 24 Realty Bldg., Phone 2159
Take Elevator over Goldbergs)
C. G. PARKER

EIGHTH ST. CLOSE IN—
Here is your chance to get a lot close in. Already has large servant house that is renting for $30 per month. Price $2150. Terms arranged.
VAUGHAN & SILBER
"Insurance Too"
430 Austin Phone 98

FOR SALE—5-room home on 18th St., close to Texas Company, $2100; $600 cash, balance like rent.
6-ROOM house on corner lot, 10th St., $3500; $1,000 cash.
FIVE lots in Model addition. Also acreage near Port Neches.
UNION AGENCY
Phone 1382 205 Deutser Bldg.

SPECIAL
I HAVE several more choice lots for $300, $50 down and $12.50 per month, but you will have to hurry; sold 28 in two days.
R. S. TATUM
506 5th St. Phone 1896

FOR SALE
11-room modern and 4-room house in rear, 100 block on 16th St., $2050; cash payment and $50 per month.
Lot on Stilwell Blvd., $750, cash and small monthly payments.
Lot in 1700 block on 12th St.; small cash payment and $25 per month.
One-story 4-room house in 300 block on W. 17th St., small cash payment and balance like rent.
We have homes in all parts of the city. Come in and let us locate what you want.
GEO. W. GUTE
229 Austin. Phone 266
Mrs. E. Prohl, Saleslady, phone 488.

Model Addition lot between 6th and 7th, on Beaumont road, $1300; about half cash.
Two lots on 9th St., facing lake, at $850 each. One on Beaumont road for $1100.
Five-room modern cottage, corner lot, 19th block on 10th St. This is a well improved lot, with garage and outhouses; $3750, with $1870 cash, or better terms arranged if desired.
VAUGHAN & SILBER, AGTS.,
"Insurance Too"
Phone 98 430 Austin

FOR SALE—By owner, corner lot, 12th and New Orleans, lake front. $300 cash, balance terms. Apply 1801 Fifth, phone 985.

SEE AVANT, Room 7, Brinkman Bldg., Over Postal Telegraph Office, for
Lake front lot in 1900 block 11th St., price $1250. Small cash payment and easy terms.
One lot in 1200 block 11th, $1250; very easy terms.
A beauty, facing lake on 10th, $1200.
Fine high dry lots in all parts of Model Addition, $650 and up.
We have close in rooming houses from 10 to 20 rooms.
We have large and small tracts of rural property, vacant and improved.
We can not list all our cottages and homes, but we can show them, and our office is always open.
If you have anything to sell, tell us about it.

FOR SALE—Five-room house, 2047 12th St.

NEW 5-room house for sale, $200 cash, balance in 7 years. Phone 1613. Apply 822 5th.

DAY BY DAY
IN EVERY WAY
S. FLOWERS
Contractor
Is Building Better and Better Homes
Phone 1255

—REAL ESTATE—
All Parts of the City
Vendor Lien Notes Bought and Sold
Texas Realty Co. Inc.
H. E. STUCKEY, Manager. C. T. MELTON, Asst. Manager.
440 Austin Ave. Phone 461

BAIRD BUILDS BETTER
Homes For Less Money
Office 427 Austin Ave.
Phone 406
Residence Phone 1745

INSURANCE
Anything—Anywhere
Vaughan & Silber
Phone 98 430 Austin Ave.

For Sale—Miscellaneous

THREE-QUARTER bed for sale. 1734 Fifth.

BUTTER and buttermilk, fresh from the churn. Barnes Grocery and Bakery.

A BARGAIN—Durant 4 Sedan, perfect condition, half price. Six-room modern, $4,000; $700 cash, all on easy terms. See Shepard, at Beaumont News office, 506 5th St. Phone 1896.

BABY buggy for sale. 416 Sixth St.

WALL PAPER
Special prices for 10 days, also painting and papering. 482 Beaumont Ave., Phone 2031.

FOR SALE—Practically new piano, excellent instrument. 716 Stilwell Blvd.

SPECIAL bargains on watches and jewelry. Sutherlin, Jeweler.

PAINTING
PAPERING
F. C. FREEMAN
2341 Ninth Phone 909

FURNITURE
Upholstered, Refinished. Furniture Crated.
J. RUSLING
2424 Ninth. Phone 606

For Sale—Autos

AUTO TOP SEAT COVERS
Painting and Fabrikoiding.
THROWER TOP COMPANY,
Seventh and Fort Worth.

$12.50
GREATEST BATTERY SALE IN HISTORY
UNRADIA BATTERIES GUARANTEED FOR TWO YEARS
Coupon price 6 volt 11 plate....$12.50
For such cars as FORDS, STARS, ESSEXS, OVERLANDS, OAKLANDS, STUDEBAKERS, Etc.
Coupon price 6 volt 13 plate....$15.00
For such cars as BUICKS, NASH, DURANTS, CHANDLER, WILLYS-KNIGHT, Etc.
Coupon price—MARMANS, CADILLACS, PACKARDS, DODGES, Etc. $20.25
Clip this ad and mail with your remittance—first come, first served—price f. o. b. factory, 3414 McKinney Avenue.
Houston, Texas.
URADIA CHEMICAL CORPORATION

FOR SALE—Easy terms, new International 2-ton truck, never had a bed on; will sell my equity for $400 less than cost. Apply Palmer-Wells Lumber Co., phone 2150.

Business Opportunities

COMPLETE market outfit for sale or rent. Apply 936 Savannah.

GROCERY STORE for sale. Call 1149 Eighth.

FOR RENT about May 1st, store building 24x36, living apartment partitioned off, not to handle anything in competition to the Drug and Confectionery line.
L. R. BADGETT
640 DeQueen Phone 111

FOR SALE—Half interest or all, of established repair shop in good location. If interested, write Box 62, care NEWS.

BUY a diamond on the easy plan. Sutherlin, 414 Procter.

FOR SALE or Trade for city property: Well established good paying cigar and confectionery business in splendid location. 3-year lease with cheap rent. Reason for selling, other business demands attention. Apply Headline Cigar Store, 330 Austin Ave.

BOYS!
EARN YOUR OWN MONEY
SELL
THE PORT ARTHUR NEWS
EVERY AFTERNOON
BIG SALES ON SUNDAYS
No Money Needed to Start. See
CIRCULATION MANAGER
Between 3 p. m. and 5 p. m.

Financial

MONEY to loan on anything of value. Honest Ben's Loan Office, licensed and bonded. 115 Procter.

MONEY TO LOAN
$5 to $50 quickly loaned to the man or woman who works. Lowest rates, easy weekly or monthly payments. Loans absolutely confidential, private application room.
STANDARD CREDIT CO.
208-209 Tyrrell Bldg.

Live Stock

JERSEY milk cow with baby heifer calf. 1028 Nederland ave.

FOR SALE or Exchange for Port Arthur property, my entire bunch of high grade Jerseys and Holstein milk cows, 20 head. S. R. Carter, Nederland.

Poultry and Pet Stock

HATCHING eggs from 'None Better' strain of Rhode Island Red hens, delivered at $1.50 per setting. J. B. Cooke, Nederland, Texas.

Special Notices

THE PORT ARTHUR NEWS is on sale at the following places
PORT ARTHUR
College Pharmacy.
Tuxedo News Stand.
Mitchell News Stand.
Neilson's Book Store.
Curlo Art Store.
Ransom's News Stand.
Wherll's News Stand.
Plaza Hotel.
Heights Drug Store.
Thomas' Car Barn News Stand.
BEAUMONT
Cozy News Stand.
Beaumont Shine Parlor.
Ogden Hotel.
Joe Wallace.
Crystal News Stand.
Beaumont News Stand.
John Abood, 827 Pearl St.
Smith White Drug Co.
Quick Delivery Service.
NEDERLAND
Nederland Drug Company.
SAN ANTONIO
Gunter Hotel News Stand.
NEW ORLEANS, LA.
Wallace News Stand, 105 Royal.
PORT NECHES
Thomas Drug Store.
Port Neches Drug Company.

NEWSPAPER ARCHIVE®